

# 8880

PINKAS HESHBONOT.

פנקס חשבונות.

---

NORTH AFRICA: [1840-1846]  
SEPHARDIC SCRIPT

These images are from the collection of the Library of the Jewish Theological Seminary (JTS). JTS holds the copyrights to these images. The images may be downloaded or printed by individuals for personal use only, but may not be quoted or reproduced in any publication without the prior permission of JTS.

מנחם מנדל לנדל

שמואל זמבון

שמואל זמבון חיים זמבון

שמואל זמבון חיים זמבון

שמואל זמבון חיים זמבון

שמואל זמבון חיים זמבון

שמואל זמבון חיים זמבון

שמואל זמבון חיים זמבון

שמואל זמבון חיים זמבון

שמואל זמבון חיים זמבון

שמואל זמבון חיים זמבון

שמואל זמבון חיים זמבון

שמואל זמבון חיים זמבון

שמואל זמבון חיים זמבון

שמואל זמבון חיים זמבון

שמואל זמבון חיים זמבון

שמואל זמבון חיים זמבון

שמואל זמבון חיים זמבון

שמואל זמבון חיים זמבון

שמואל זמבון חיים זמבון

שמואל זמבון חיים זמבון

שמואל זמבון חיים זמבון

שמואל זמבון חיים זמבון

שמואל זמבון חיים זמבון

שמואל זמבון חיים זמבון

שמואל זמבון חיים זמבון

שמואל זמבון חיים זמבון

שמואל זמבון חיים זמבון

שמואל זמבון חיים זמבון

שמואל זמבון חיים זמבון

שמואל זמבון חיים זמבון

שמואל זמבון חיים זמבון

מנחם מנדל לנדל

שמואל זמבון

שמואל זמבון חיים זמבון

שמואל זמבון חיים זמבון

שמואל זמבון חיים זמבון

שמואל זמבון חיים זמבון

שמואל זמבון חיים זמבון

שמואל זמבון חיים זמבון

שמואל זמבון חיים זמבון

שמואל זמבון חיים זמבון

שמואל זמבון חיים זמבון

שמואל זמבון חיים זמבון

שמואל זמבון חיים זמבון

שמואל זמבון חיים זמבון

שמואל זמבון חיים זמבון

שמואל זמבון חיים זמבון

שמואל זמבון חיים זמבון

שמואל זמבון חיים זמבון

שמואל זמבון חיים זמבון

שמואל זמבון חיים זמבון

שמואל זמבון חיים זמבון

שמואל זמבון חיים זמבון

שמואל זמבון חיים זמבון

שמואל זמבון חיים זמבון

שמואל זמבון חיים זמבון

שמואל זמבון חיים זמבון

שמואל זמבון חיים זמבון

שמואל זמבון חיים זמבון

שמואל זמבון חיים זמבון

שמואל זמבון חיים זמבון

שמואל זמבון חיים זמבון

שמואל זמבון חיים זמבון

These images are from the collection of the Library of the Jewish Theological Seminary (JTS). JTS holds the copyrights to these images. The images may be downloaded or printed by individuals for personal use only, but may not be quoted or reproduced in any publication without the prior permission of JTS.

הועתק והוכנס לאינטרנט  
www.hebrewbooks.org  
ע"י חיים תש"ע

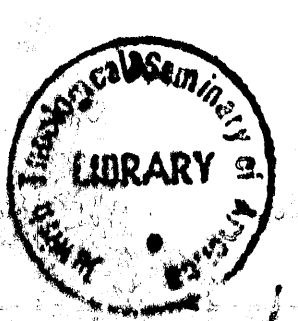

בית המדרש של קהילת ישראל וכו' 176  
 176  
 177  
 178  
 179  
 180  
 181  
 182  
 183  
 184  
 185  
 186  
 187  
 188  
 189  
 190  
 191  
 192  
 193  
 194  
 195  
 196  
 197  
 198  
 199  
 200

בית המדרש של קהילת ישראל וכו' 176  
 201  
 202  
 203  
 204  
 205  
 206  
 207  
 208  
 209  
 210  
 211  
 212  
 213  
 214  
 215  
 216  
 217  
 218  
 219  
 220  
 221  
 222  
 223  
 224  
 225  
 226  
 227  
 228  
 229  
 230

בית המדרש של קהילת ישראל וכו' 176  
 231  
 232  
 233  
 234  
 235  
 236  
 237  
 238  
 239  
 240  
 241  
 242  
 243  
 244  
 245  
 246  
 247  
 248  
 249  
 250  
 251  
 252  
 253  
 254  
 255  
 256  
 257  
 258  
 259  
 260

בית המדרש של קהילת ישראל וכו' 176  
 261  
 262  
 263  
 264  
 265  
 266  
 267  
 268  
 269  
 270  
 271  
 272  
 273  
 274  
 275  
 276  
 277  
 278  
 279  
 280  
 281  
 282  
 283  
 284  
 285  
 286  
 287  
 288  
 289  
 290

בית המדרש של קהילת ישראל וכו' 176  
 291  
 292  
 293  
 294  
 295  
 296  
 297  
 298  
 299  
 300  
 301  
 302  
 303  
 304  
 305  
 306  
 307  
 308  
 309  
 310  
 311  
 312  
 313  
 314  
 315  
 316  
 317  
 318  
 319  
 320

בית המדרש של קהילת ישראל וכו' 176  
 321  
 322  
 323  
 324  
 325  
 326  
 327  
 328  
 329  
 330  
 331  
 332  
 333  
 334  
 335  
 336  
 337  
 338  
 339  
 340  
 341  
 342  
 343  
 344  
 345  
 346  
 347  
 348  
 349  
 350

ל מעטות עין חן עטות לוקח טעמו

רבינו לבי-לוק לוקח טעמו

2-9

48  
26  
14

לוקח פני חן עטות טעמו וישלח פני עין  
פני עין וישלח פני עטות טעמו  
פני עין וישלח פני עטות טעמו

17  
17  
10  
24  
12  
4  
17  
14  
24  
2  
14

אוס לוקח פני חן עטות טעמו וישלח פני עין  
פני עין וישלח פני עטות טעמו  
פני עין וישלח פני עטות טעמו  
פני עין וישלח פני עטות טעמו  
פני עין וישלח פני עטות טעמו  
פני עין וישלח פני עטות טעמו  
פני עין וישלח פני עטות טעמו  
פני עין וישלח פני עטות טעמו

ל מעטות עין חן עטות לוקח טעמו  
פני עין וישלח פני עטות טעמו

0  
14  
4  
6  
8  
17  
14  
14  
4  
17

לוקח פני חן עטות לוקח טעמו  
אוס לוקח פני חן עטות לוקח טעמו  
פני עין וישלח פני עטות טעמו  
פני עין וישלח פני עטות טעמו  
פני עין וישלח פני עטות טעמו  
פני עין וישלח פני עטות טעמו  
פני עין וישלח פני עטות טעמו  
פני עין וישלח פני עטות טעמו

ל מעטות עין חן עטות לוקח טעמו  
פני עין וישלח פני עטות טעמו

14  
48  
7  
71  
14  
1  
48  
87  
26  
14  
14  
14  
14  
14

לוקח פני חן עטות לוקח טעמו  
אוס לוקח פני חן עטות לוקח טעמו  
פני עין וישלח פני עטות טעמו  
פני עין וישלח פני עטות טעמו  
פני עין וישלח פני עטות טעמו  
פני עין וישלח פני עטות טעמו  
פני עין וישלח פני עטות טעמו  
פני עין וישלח פני עטות טעמו

לוקח פני חן עטות לוקח טעמו  
אוס לוקח פני חן עטות לוקח טעמו  
פני עין וישלח פני עטות טעמו  
פני עין וישלח פני עטות טעמו  
פני עין וישלח פני עטות טעמו  
פני עין וישלח פני עטות טעמו  
פני עין וישלח פני עטות טעמו  
פני עין וישלח פני עטות טעמו

ל מנהלים מן פתח שארם לקח לנחש		ל מנהלים מן פתח שארם לקח לנחש	
10	אמור דל א משהו דל א עולם קב דל א לקוח דל א	10	אוס פז מונס פלח מקיל פ
54	פבל זכאל א דל א	11	אוס פז מונס פלח מקיל פ
58	אח עמור	19	אוס פז מונס פלח מקיל פ
59	אוס לקוז מנהל' 100 - אוס לקוז מנהל' 100 - אוס פז מונס פלח מקיל פ	11	אוס פז מונס פלח מקיל פ
74	זכאל מנהל' דל א פ	7	אוס פז מונס פלח מקיל פ
77	זכאל מנהל' דל א פ	18	אוס פז מונס פלח מקיל פ
10	זכאל מנהל' דל א פ	7	אוס פז מונס פלח מקיל פ
15	זכאל מנהל' דל א פ	50	אוס פז מונס פלח מקיל פ
		51	אוס פז מונס פלח מקיל פ
		26	אוס פז מונס פלח מקיל פ

ל מנהלים מן פתח שארם לקח לנחש		ל מנהלים מן פתח שארם לקח לנחש	
50	אוס פז מונס פלח מקיל פ	10	אוס פז מונס פלח מקיל פ
9	אוס פז מונס פלח מקיל פ	10	אוס פז מונס פלח מקיל פ
54	אוס פז מונס פלח מקיל פ	10	אוס פז מונס פלח מקיל פ
		10	אוס פז מונס פלח מקיל פ
		10	אוס פז מונס פלח מקיל פ

ל מנהלים מן פתח שארם לקח לנחש  
 אוס פז מונס פלח מקיל פ

# 8881

TAKANOT MEHRIN.

תקנות מעהרין.

MORAVIA: 1653-1728.

SEPHARDIC SCRIPT

# IMAGE EVALUATION TEST TARGET (MT-3)

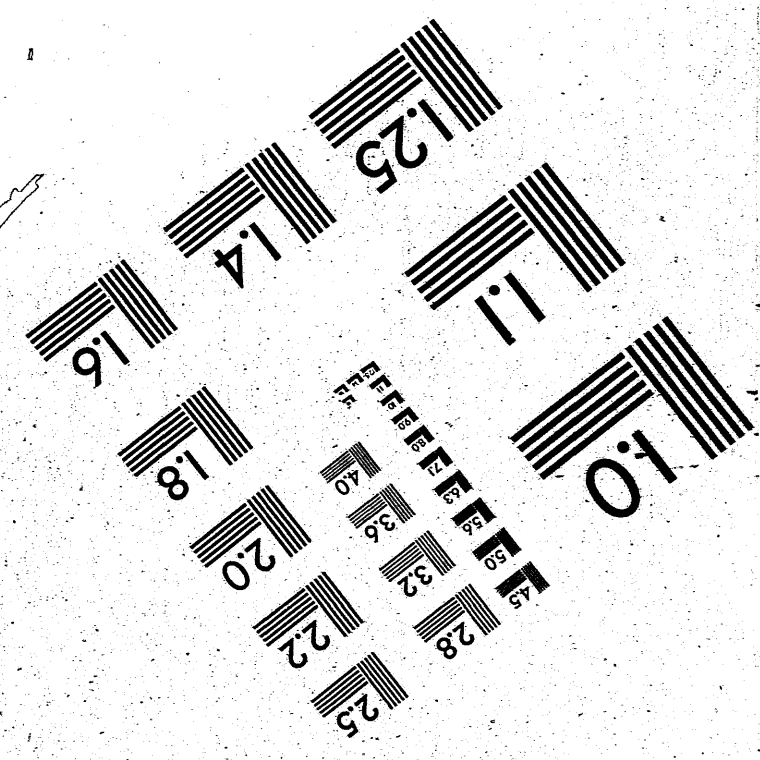
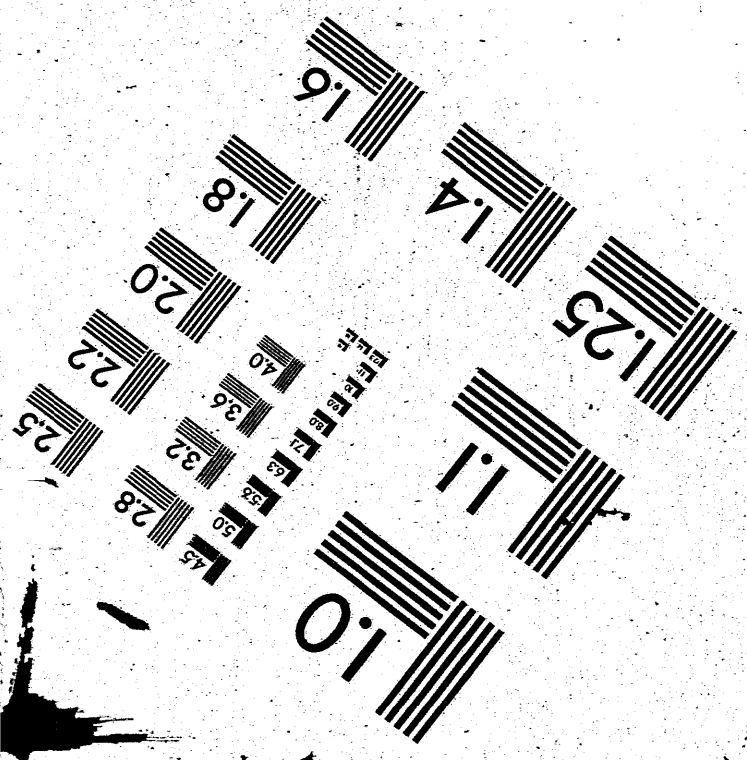
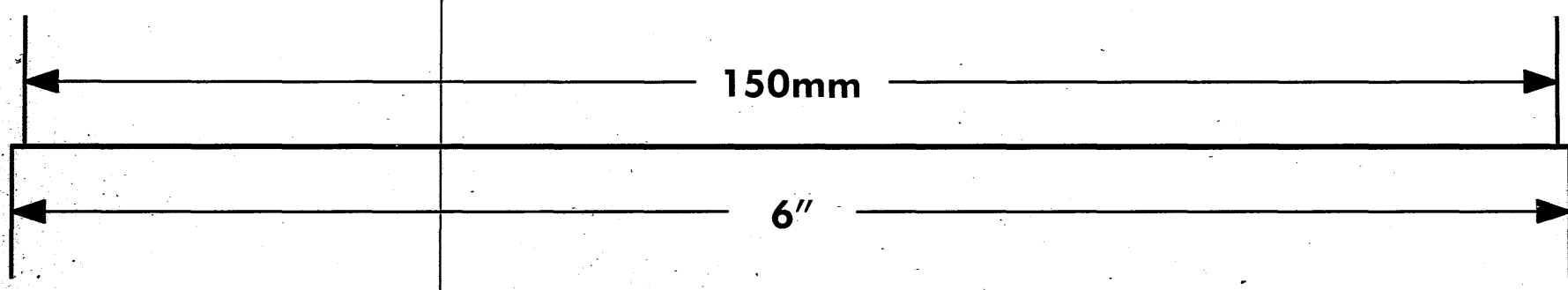
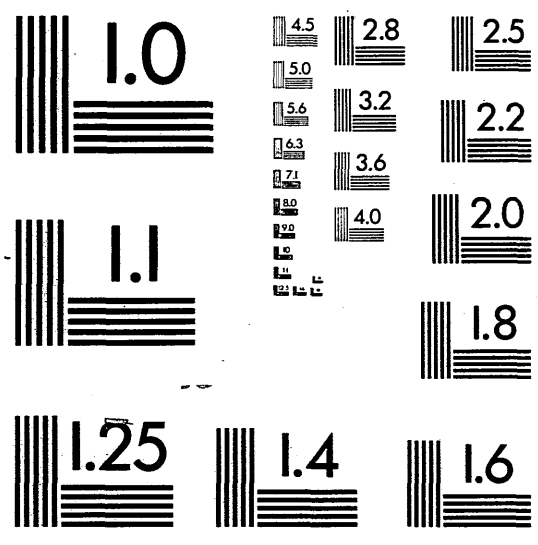
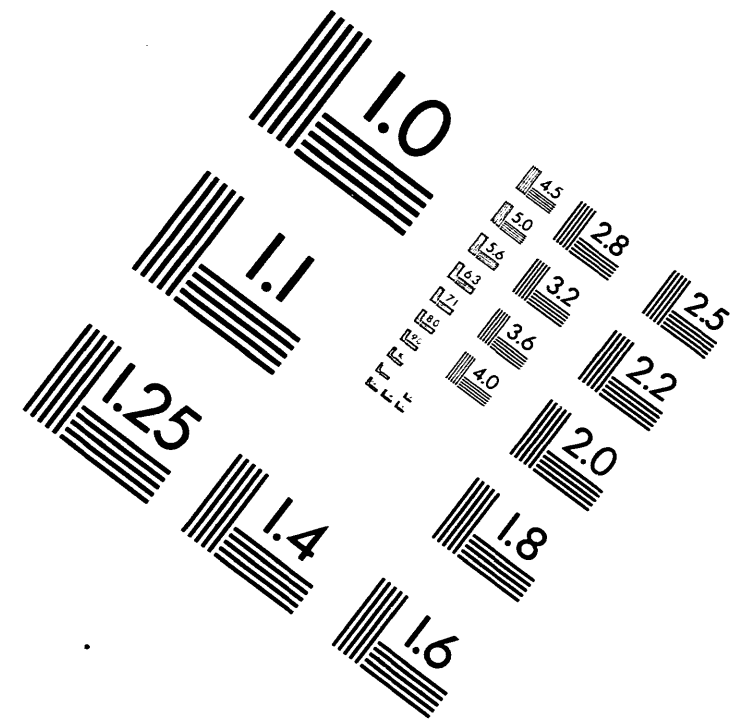
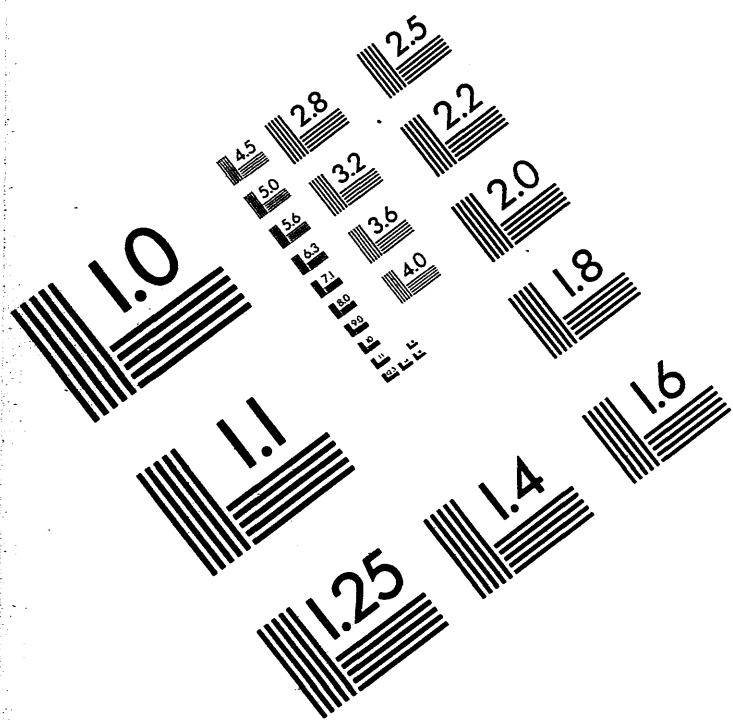

**PHOTOGRAPHIC SCIENCES CORPORATION**  
770 BASKET ROAD  
P.O. BOX 338  
WEBSTER, NEW YORK 14580  
(716) 265-1600

Handwritten text at the top of the page.

Handwritten text below the first line.

Handwritten text line 1.

Handwritten text line 2.

Handwritten text line 3.

Handwritten text line 4.

Handwritten text line 5.

Handwritten text line 6.

Handwritten text line 7.

Handwritten text line 8.

Handwritten text line 9.

Handwritten text line 10.

Handwritten text line 11.

Handwritten text line 12.

Handwritten text line 13.

Handwritten text line 14.

Handwritten text line 15.

Handwritten text line 16.

Handwritten text line 17.

Handwritten text line 18.

Handwritten text line 19.

Handwritten text at the bottom left corner.

Vertical column of characters on the right side of the page, possibly a list or index.

Handwritten text in a cursive script, likely a medieval manuscript. The text is arranged in approximately 15 horizontal lines. The script is dense and difficult to decipher due to its cursive nature and the high contrast of the scan. The text appears to be a list or a series of entries, possibly related to a calendar or a record book. The lines are roughly as follows:

- Line 1: [Illegible]
- Line 2: [Illegible]
- Line 3: [Illegible]
- Line 4: [Illegible]
- Line 5: [Illegible]
- Line 6: [Illegible]
- Line 7: [Illegible]
- Line 8: [Illegible]
- Line 9: [Illegible]
- Line 10: [Illegible]
- Line 11: [Illegible]
- Line 12: [Illegible]
- Line 13: [Illegible]
- Line 14: [Illegible]
- Line 15: [Illegible]

Vertical text on the right side of the page, possibly a column of numbers or a list of items. The characters are large and distinct, resembling a form of shorthand or a specific script. The text is arranged in a single vertical column, with approximately 15 entries corresponding to the lines of the main text. The characters are roughly as follows:

- 1
- 2
- 3
- 4
- 5
- 6
- 7
- 8
- 9
- 10
- 11
- 12
- 13
- 14
- 15

Vertical text on the left side of the page, possibly a column of numbers or a list of items. The characters are large and distinct, resembling a form of shorthand or a specific script. The text is arranged in a single vertical column, with approximately 15 entries corresponding to the lines of the main text. The characters are roughly as follows:

- 1
- 2
- 3
- 4
- 5
- 6
- 7
- 8
- 9
- 10
- 11
- 12
- 13
- 14
- 15

\*

Vertical text on the left margin, likely a list of names or a table of contents.

Vertical text on the right margin, likely a list of names or a table of contents.

Handwritten text line 1

Handwritten text line 2

Handwritten text line 3

Handwritten text line 4

Handwritten text line 5

Handwritten text line 6

Handwritten text line 7

Handwritten text line 8

Handwritten text line 9

Handwritten text line 10

Handwritten text line 11

Handwritten text line 12

Handwritten text line 13

Handwritten text line 14

Handwritten text line 15

Handwritten text line 16

Handwritten text line 17

Handwritten text line 18

Handwritten text line 19

Handwritten text at the bottom left corner.

[Large blacked-out redaction covering the top portion of the page]

Handwritten text in a cursive script, likely a medieval manuscript. The text is arranged in several lines, with some lines starting with a large initial letter. The script is dense and difficult to decipher due to its cursive nature and the presence of some ink bleed-through or fading. There are several asterisks (\*) on the left margin, possibly indicating corrections or specific points of interest.

A vertical column of text on the right side of the page, written in a similar cursive script. It appears to be a marginal note or a separate entry, possibly related to the main text. The characters are somewhat stylized and consistent in their form throughout the column.

Handwritten vertical text on the left margin, possibly a list or index.

\*

Handwritten text at the bottom left corner.

Main body of handwritten text in a cursive script, arranged in approximately 15 horizontal lines. The text is partially obscured by a large black ink blot at the top left.

Handwritten vertical text on the right margin, possibly a list or index.

Handwritten text in a cursive script, likely a medieval manuscript. The text is arranged in approximately 20 horizontal lines. The left side of the page is heavily obscured by large, dark, irregular ink blotches, which appear to be bleed-through from the reverse side of the page. The right side of the page contains a column of text, possibly a list or a series of entries, with some characters resembling 'h' or 'k' with a dot above them. The overall appearance is that of an old, damaged document.

Handwritten text in a cursive script, likely a medieval manuscript. The text is arranged in approximately 15 horizontal lines. The first line is heavily obscured by a large black ink blot. The remaining lines contain dense, flowing script. There are several asterisks (\*) on the left margin, and some lines appear to be decorated or marked with small symbols. The overall appearance is that of an old, possibly damaged, document.

Vertical text on the right side of the page, consisting of a single column of characters. These characters appear to be a form of shorthand or a specific dialect of a medieval script, possibly related to the main text. The characters are arranged vertically, one per line, and are relatively uniform in size and style.

~~Handwritten text at the top of the page, partially obscured by dark ink blotches.~~

Handwritten text line 1

6

Handwritten text line 2

7

Handwritten text line 3

8

Handwritten text line 4

9

Handwritten text line 5

10

Handwritten text line 6

11

Handwritten text line 7

12

Handwritten text line 8

13

Handwritten text line 9

14

Handwritten text line 10

15

Handwritten text line 11

16

17

18

19

20

21

22

\*

\*

\*

\*

Handwritten text at the bottom left of the page.

[Large blacked-out redaction at the top of the page]

\*

[Faded handwritten text in a cursive script, likely a list or index]

**Handwritten title or section header in a cursive script, underlined.**

[Main body of handwritten text in a cursive script, organized into several lines or paragraphs]

**Handwritten title or section header in a cursive script, underlined.**

~~Handwritten text, heavily obscured by a large black ink blot.~~

~~Handwritten text, heavily obscured by a large black ink blot.~~

~~Handwritten text, heavily obscured by a large black ink blot.~~

~~Handwritten text, heavily obscured by a large black ink blot.~~

~~Handwritten text, heavily obscured by a large black ink blot.~~

~~Handwritten text, heavily obscured by a large black ink blot.~~

~~Handwritten text, heavily obscured by a large black ink blot.~~

~~Handwritten text, heavily obscured by a large black ink blot.~~

~~Handwritten text, heavily obscured by a large black ink blot.~~

~~Handwritten text, heavily obscured by a large black ink blot.~~

~~Handwritten text, heavily obscured by a large black ink blot.~~

~~Handwritten text, heavily obscured by a large black ink blot.~~

~~Handwritten text, heavily obscured by a large black ink blot.~~

Handwritten text in a vertical column on the right side of the page, possibly serving as a marginalia or index.

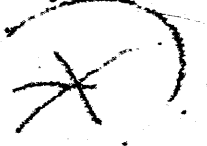
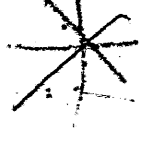

[Large blacked-out redaction covering the top portion of the page]

[Large, stylized handwritten text, possibly a title or heading]

[Line of handwritten text]

[Line of handwritten text]

[Line of handwritten text]

[Line of handwritten text]

[Line of handwritten text]

[Line of handwritten text]

[Line of handwritten text]

[Line of handwritten text]

[Line of handwritten text]

[Line of handwritten text]

[Line of handwritten text]

[Line of handwritten text]

~~\_\_\_\_\_~~  
 \_\_\_\_\_  
 \_\_\_\_\_  
 \_\_\_\_\_  
 \_\_\_\_\_  
 \_\_\_\_\_

א  
 ב  
 ג  
 ד  
 ה  
 ו

\_\_\_\_\_  
 \_\_\_\_\_  
 \_\_\_\_\_

\_\_\_\_\_  
 \_\_\_\_\_  
 \_\_\_\_\_  
 \_\_\_\_\_  
 \_\_\_\_\_  
 \_\_\_\_\_

ז  
 ח  
 ט  
 י  
 יא  
 יב

\_\_\_\_\_  
 \_\_\_\_\_  
 \_\_\_\_\_  
 \_\_\_\_\_

יג  
 יד  
 טו

\_\_\_\_\_  
 \_\_\_\_\_  
 \_\_\_\_\_  
 \_\_\_\_\_

טז  
 טז  
 טז

~~Handwritten text, heavily obscured by a large black ink blot.~~

Handwritten text, partially obscured by a black ink blot.

Handwritten text, partially obscured by a black ink blot.

Handwritten title or section header.

Handwritten text on the right side of the first row.

Handwritten text on the left side of the first row.

Handwritten text on the right side of the second row.

Handwritten text on the left side of the second row.

Handwritten text on the right side of the third row.

Handwritten text on the left side of the third row.

Handwritten text on the right side of the fourth row.

Handwritten text on the left side of the fourth row.

Handwritten text line.

Handwritten title or section header.

Handwritten text at the bottom left of the page.

Handwritten text in a cursive script, possibly a list or a series of entries, located in the upper left section of the page.

Handwritten characters or symbols on the right margin, corresponding to the first section of text.

Handwritten text in a cursive script, located in the upper middle section of the page.

Handwritten characters or symbols on the right margin, corresponding to the second section of text.

Handwritten text in a cursive script, located in the middle section of the page.

Handwritten characters or symbols on the right margin, corresponding to the third section of text.

Handwritten text in a cursive script, located in the lower middle section of the page.

Handwritten characters or symbols on the right margin, corresponding to the fourth section of text.

Handwritten text in a cursive script, located in the lower middle section of the page.

Handwritten characters or symbols on the right margin, corresponding to the fifth section of text.

Handwritten text in a cursive script, located in the lower middle section of the page.

Handwritten characters or symbols on the right margin, corresponding to the sixth section of text.

Handwritten text in a cursive script, located in the lower middle section of the page.

Handwritten characters or symbols on the right margin, corresponding to the seventh section of text.

Handwritten text in a cursive script, located in the lower middle section of the page.

Handwritten characters or symbols on the right margin, corresponding to the eighth section of text.

Handwritten text in a cursive script, located in the lower middle section of the page.

Handwritten characters or symbols on the right margin, corresponding to the ninth section of text.

Handwritten text in a cursive script, located in the lower middle section of the page.

Handwritten characters or symbols on the right margin, corresponding to the tenth section of text.

Handwritten text in a cursive script, located in the lower middle section of the page.

Handwritten characters or symbols on the right margin, corresponding to the eleventh section of text.

Handwritten text in a cursive script, located in the lower middle section of the page.

Handwritten characters or symbols on the right margin, corresponding to the twelfth section of text.

Large handwritten text at the bottom of the page, possibly a signature or a concluding statement, enclosed in a decorative border.

Handwritten text in a cursive script, likely a medieval or early modern language, possibly Hebrew or Arabic. The text is somewhat obscured by the redaction above.

א

Handwritten text in a cursive script, continuing the text from the first block.

ב

Handwritten text in a cursive script, continuing the text from the second block.

ג

Handwritten text in a cursive script, continuing the text from the third block.

ד

Handwritten text in a cursive script, continuing the text from the fourth block.

ה

Handwritten text in a cursive script, continuing the text from the fifth block.

ו

Handwritten text in a cursive script, continuing the text from the sixth block.

ז

Handwritten text in a cursive script, continuing the text from the seventh block.

ח

Handwritten text in a cursive script, continuing the text from the eighth block.

ט

Handwritten text in a cursive script, continuing the text from the ninth block.

י

Large handwritten text at the bottom of the page, possibly a signature or a concluding statement, written in a bold, stylized cursive script.

Handwritten text at the bottom left corner, possibly a date or a reference.

Handwritten text in a cursive script, likely a medieval or early modern language, possibly Latin or a Romance language. The text is dense and difficult to decipher due to the cursive style.

Handwritten text in a cursive script, continuing the previous line. The script is highly stylized and compact.

Handwritten text in a cursive script, continuing the previous line. The script is highly stylized and compact.

Handwritten text in a cursive script, continuing the previous line. The script is highly stylized and compact.

Handwritten text in a cursive script, continuing the previous line. The script is highly stylized and compact.

Large block of handwritten text in a cursive script, possibly a section header or a significant part of the document. The text is very dense and difficult to read.

Handwritten text in a cursive script, continuing the previous line. The script is highly stylized and compact.

Handwritten text in a cursive script, continuing the previous line. The script is highly stylized and compact.

Handwritten text in a cursive script, continuing the previous line. The script is highly stylized and compact.

Handwritten text in a cursive script, continuing the previous line. The script is highly stylized and compact.

Handwritten text in a cursive script, continuing the previous line. The script is highly stylized and compact.

Handwritten text in a cursive script, continuing the previous line. The script is highly stylized and compact.

Handwritten text in a cursive script, continuing the previous line. The script is highly stylized and compact.

Handwritten text in a cursive script, continuing the previous line. The script is highly stylized and compact.

Handwritten text in a cursive script, continuing the previous line. The script is highly stylized and compact.

Handwritten text in a cursive script, likely a title or header.

Handwritten text in a cursive script, first main line of the document.

Handwritten text in a cursive script, second main line of the document.

Handwritten text in a cursive script, third main line of the document.

Handwritten text in a cursive script, fourth main line of the document.

Handwritten text in a cursive script, fifth main line of the document.

Handwritten text in a cursive script, sixth main line of the document.

Handwritten text in a cursive script, seventh main line of the document.

Handwritten text in a cursive script, eighth main line of the document.

Handwritten text in a cursive script, ninth main line of the document.

Handwritten text in a cursive script, tenth main line of the document.

Handwritten text in a cursive script, eleventh main line of the document.

Handwritten text in a cursive script, twelfth main line of the document.

Handwritten text in a cursive script, thirteenth main line of the document.

Handwritten text in a cursive script, fourteenth main line of the document.

Handwritten text in a cursive script, fifteenth main line of the document.

Handwritten text in a cursive script, sixteenth main line of the document.

Small handwritten text at the bottom left corner of the page.

Vertical column of handwritten text on the right side of the page, possibly a list or index.

~~Handwritten text at the top of the page, partially obscured by a large black blot.~~

Handwritten text in a cursive script, arranged in approximately 15 horizontal lines. The text is dense and difficult to decipher due to the style and some fading.

Handwritten text in a cursive script, arranged in approximately 15 vertical columns on the right side of the page. This text appears to be a list or index corresponding to the lines of text on the left.

Handwritten text at the bottom left corner of the page.

Handwritten text at the bottom center of the page.

~~Handwritten text, heavily obscured by a large black redaction mark.~~

Handwritten text in a cursive script, possibly a list or a series of entries. The text is somewhat faded and difficult to decipher.

**Handwritten title or section header in a larger, bold script.**

Main body of handwritten text, organized into several lines. The script is consistent with the text above. On the right side of the page, there are vertical marginal notes or a list of characters, possibly serving as a key or index for the main text.

~~Handwritten text, heavily obscured by a large black ink blot.~~

Handwritten text line 1

Handwritten text line 2

Handwritten text line 3

Handwritten text line 4

Handwritten text line 5

Handwritten text line 6

Handwritten text line 7

Handwritten text line 8

Handwritten text line 9

Handwritten text line 10

Handwritten text line 11

Handwritten text line 12

Handwritten text line 13

Handwritten text in the bottom left corner.

Handwritten text in the bottom right corner.

~~Be...~~

...  
...  
...

**Sol...**

...  
...

...  
...

...  
...

...  
...

...  
...

...  
...

...

\*

\*

Handwritten text in a medieval script, possibly a liturgical or legal document. The text is partially obscured by a large black ink blot at the top. The visible text includes phrases like "et in spiritu sancto" and "in unum deum".

Vertical marginal notes in a medieval script, likely a commentary or gloss on the main text.

Handwritten text in a medieval script, continuing the main text. It includes phrases like "et in unum deum" and "et in unum dominum".

Vertical marginal notes in a medieval script, continuing the commentary.

Handwritten text in a medieval script, continuing the main text. It includes phrases like "et in unum dominum" and "et in unum dominum".

Vertical marginal notes in a medieval script, continuing the commentary.

Handwritten text in a medieval script, continuing the main text. It includes phrases like "et in unum dominum" and "et in unum dominum".

Vertical marginal notes in a medieval script, continuing the commentary.

Handwritten text in a medieval script, continuing the main text. It includes phrases like "et in unum dominum" and "et in unum dominum".

Vertical marginal notes in a medieval script, continuing the commentary.

Handwritten text in a medieval script, continuing the main text. It includes phrases like "et in unum dominum" and "et in unum dominum".

Vertical marginal notes in a medieval script, continuing the commentary.

Handwritten text in a medieval script, continuing the main text. It includes phrases like "et in unum dominum" and "et in unum dominum".

Vertical marginal notes in a medieval script, continuing the commentary.

Small handwritten text at the bottom left corner, possibly a signature or a reference mark.

~~Handwritten text, partially obscured by a large black ink blot.~~

**Handwritten title or section header in a stylized script.**

Handwritten text on the right side of the page.

Main body of handwritten text, organized into several lines with marginalia on the right side.

Handwritten text at the bottom left of the page.

~~Handwritten text, heavily obscured by a large black ink blot at the top of the page.~~

Handwritten marginal notes on the right side of the first section, including characters like '21', '22', '23', '24', '25', '26', '27', '28'.

**Handwritten title or section header in a large, bold script.**

Main body of handwritten text in a cursive script, organized into several paragraphs.

Handwritten marginal notes on the right side of the second section, including characters like '29', '30', '31', '32', '33', '34'.

~~Handwritten text, heavily obscured by a large black ink blot.~~

Handwritten text in a cursive script, possibly Hebrew or Arabic, with some legible words like "אשר" and "הוא".

Handwritten text, continuing the script from the previous block.

Handwritten text, continuing the script from the previous block.

Handwritten text, continuing the script from the previous block.

Handwritten text, continuing the script from the previous block.

Handwritten text, continuing the script from the previous block.

Handwritten text, continuing the script from the previous block.

Handwritten text, continuing the script from the previous block.

Handwritten text, continuing the script from the previous block.

ⓧ

א

ב

ג

ד

ה

ו

ז

ח

ט

י

יא

יב

Handwritten text at the top of the page, partially obscured by a large black blot.

Main body of handwritten text in a cursive script, consisting of several lines.

Vertical handwritten text on the right margin, likely a commentary or index.

A large, bold, decorative heading or section title in the middle of the page.

Text block below the section header, containing several lines of handwritten script.

Vertical handwritten text on the right margin, continuing from the top section.

Small handwritten text at the bottom left corner of the page.

~~Handwritten text at the top of the page, partially obscured by a large black redaction mark.~~

הנה

הנה

הנה

הנה

הנה

הנה

הנה

הנה

הנה

הנה

הנה

הנה

הנה

הנה

\*

# ראשית חכמה ודעת עבודת ה' אלהים

אשר נתתי לך ה' אלהיך ואת כל  
העוונות אשר עשית לפני ה' אלהיך  
אלהיך ואת כל אשר עשית לפני ה'  
אלהיך ואת כל אשר עשית לפני ה'  
אלהיך ואת כל אשר עשית לפני ה'

אלהיך ואת כל אשר עשית לפני ה'  
אלהיך ואת כל אשר עשית לפני ה'  
אלהיך ואת כל אשר עשית לפני ה'  
אלהיך ואת כל אשר עשית לפני ה'

אלהיך ואת כל אשר עשית לפני ה'  
אלהיך ואת כל אשר עשית לפני ה'  
אלהיך ואת כל אשר עשית לפני ה'  
אלהיך ואת כל אשר עשית לפני ה'

אלהיך ואת כל אשר עשית לפני ה'  
אלהיך ואת כל אשר עשית לפני ה'  
אלהיך ואת כל אשר עשית לפני ה'  
אלהיך ואת כל אשר עשית לפני ה'

אלהיך ואת כל אשר עשית לפני ה'  
אלהיך ואת כל אשר עשית לפני ה'  
אלהיך ואת כל אשר עשית לפני ה'  
אלהיך ואת כל אשר עשית לפני ה'

והיה ענין המעשה הזה  
הוא ענין המעשה הזה  
הוא ענין המעשה הזה  
הוא ענין המעשה הזה

**התעלות**  
הוא ענין המעשה הזה  
הוא ענין המעשה הזה  
הוא ענין המעשה הזה  
הוא ענין המעשה הזה

**התעלות**  
הוא ענין המעשה הזה  
הוא ענין המעשה הזה  
הוא ענין המעשה הזה  
הוא ענין המעשה הזה

**התעלות**  
הוא ענין המעשה הזה  
הוא ענין המעשה הזה  
הוא ענין המעשה הזה  
הוא ענין המעשה הזה

**התעלות**  
הוא ענין המעשה הזה  
הוא ענין המעשה הזה  
הוא ענין המעשה הזה  
הוא ענין המעשה הזה

~~Handwritten text at the top of the page, partially obscured by a large black ink blot.~~

**ב**  
Handwritten text in the second section, starting with a large letter 'ב'.

**א**  
Handwritten text in the third section, starting with a large letter 'א'.

**ב**  
Handwritten text in the fourth section, starting with a large letter 'ב'.

**ב**  
Handwritten text in the fifth section, starting with a large letter 'ב'.

Handwritten text in a cursive script, likely a medieval manuscript. The text is dense and spans several lines. There are some large, decorative initial letters at the beginning of the lines.

Handwritten text in a cursive script, continuing from the previous section. It features a prominent large initial letter 'U' or 'V' at the start of a line.

Handwritten text in a cursive script, continuing the manuscript's content. The script is consistent with the previous sections.

### Handwritten title or section header in a bold, stylized script.

Handwritten text in a cursive script, following the section header. It begins with a large initial letter 'H'.

Handwritten text in a cursive script, continuing the manuscript. It includes a large initial letter 'B'.

Small handwritten text or signature at the bottom left of the page.

Handwritten text in a cursive script, likely a medieval manuscript. The text is dense and fills the upper portion of the page. It appears to be a list or a series of entries, possibly related to a calendar or a record of events. The script is dark and somewhat faded in places, with some ink bleed-through from the reverse side of the page.

Handwritten text in a cursive script, continuing from the previous block. This section contains several lines of text, with some larger, more prominent characters that might serve as section markers or initials. The handwriting is consistent with the first block, suggesting a single scribe or a well-trained group of scribes.

Handwritten text in a cursive script, continuing the sequence. This block shows a continuation of the entries, with some variations in the spacing and the use of decorative elements. The overall appearance is that of a well-used and somewhat aged manuscript.

Handwritten text in a cursive script, forming the final block on the page. The text is more sparse than the previous blocks, with some lines that are more widely spaced. There are some large, stylized characters at the end of the page, which could be a signature or a final decorative flourish. The page shows signs of wear, including some staining and fading, particularly in the lower right corner.

Handwritten title at the top of the page, possibly indicating the subject or author of the text.

First main block of handwritten text, consisting of several lines of dense script.

Second main block of handwritten text, continuing the narrative or list.

Third main block of handwritten text, appearing as a distinct section.

Fourth main block of handwritten text, the final large section on the page.

Small handwritten note or signature at the bottom left corner.

Handwritten text at the top of the page, possibly a title or header, in a medieval script.

First main block of handwritten text, featuring a large initial letter and several lines of dense script.

Second main block of handwritten text, continuing the narrative or list, with a large initial letter.

Third main block of handwritten text, the longest section on the page, containing multiple lines of script and a large initial letter.

Final block of handwritten text at the bottom of the page, including a large initial letter and concluding lines.

Handwritten text at the top of the page, possibly a title or header.

First main block of handwritten text, consisting of several lines of dense script.

Second main block of handwritten text, continuing the script from the first block.

Third main block of handwritten text, appearing as a shorter section.

Fourth main block of handwritten text, showing further development of the script.

Fifth main block of handwritten text, the final section on the page.

Handwritten text in a cursive script, likely a medieval manuscript. The text is dense and spans several lines across the top of the page.

Handwritten text in a cursive script, continuing from the previous block. It features several large, decorative initials or markers.

Handwritten text in a cursive script, showing further progression of the text. The script is consistent with the previous sections.

Handwritten text in a cursive script, with a prominent large initial or decorative element on the left side.

Handwritten text in a cursive script, continuing the narrative or list. The text is well-preserved and legible.

Handwritten text in a cursive script, showing a continuation of the text. The script remains consistent throughout.

Handwritten text in a cursive script, concluding the visible text on the page. It includes a large initial and some decorative flourishes.

Handwritten text in a cursive script, likely a continuation from the previous page. The text is dense and difficult to decipher due to the style and some fading.

Handwritten text block, possibly a section header or a specific entry. It features a large initial letter on the right side.

Handwritten text block, continuing the narrative or list. The script is consistent with the previous sections.

Handwritten text block, showing further progression of the text. The lines are closely packed.

Handwritten text block, containing several lines of text. A large initial letter is visible on the right side.

Handwritten text block, the final section on the page. It includes a large initial letter and some text that appears to be a signature or a concluding statement.

Handwritten text in a cursive script, possibly a list or a set of instructions, with some words appearing to be in a different language or dialect.

Handwritten text block, continuing the list or instructions, with some words appearing to be in a different language or dialect.

Handwritten text block, continuing the list or instructions, with some words appearing to be in a different language or dialect.

Handwritten text block, continuing the list or instructions, with some words appearing to be in a different language or dialect.

Handwritten text block, continuing the list or instructions, with some words appearing to be in a different language or dialect.

Handwritten text block, continuing the list or instructions, with some words appearing to be in a different language or dialect.

Handwritten text at the top of the page, partially obscured by a large black ink blot.

Handwritten text block with a large decorative initial on the right side.

Handwritten text block with a large decorative initial on the right side.

Handwritten text block with a large decorative initial on the right side.

Handwritten text block with a large decorative initial on the right side.

Handwritten text block with a large decorative initial on the right side.

Handwritten text at the bottom left of the page.

~~Handwritten text, mostly obscured by heavy black ink blotches.~~

Handwritten text in a cursive script, possibly a list or a set of instructions.

Handwritten text, including several lines of cursive script and some larger, bold characters.

Handwritten text, featuring cursive script and some distinct, larger characters.

Handwritten text at the bottom of the page, including cursive script and some larger characters.

Handwritten text in a cursive script, likely a medieval manuscript. The text is dense and somewhat obscured by ink bleed-through from the reverse side of the page.

Handwritten text in a cursive script, continuing from the first block. It features several large, decorative initial letters, possibly marking the beginning of new sections or paragraphs.

Handwritten text in a cursive script, with a large, prominent initial letter on the right side of the block.

Handwritten text in a cursive script, featuring a large, decorative initial letter on the right side. The text is written in a consistent medieval hand.

Handwritten text in a cursive script, with a large, decorative initial letter on the right side. The text concludes with a small signature or mark at the bottom left.

Handwritten text in a medieval script, possibly Gothic or similar, with some decorative initials. The text is dense and appears to be a continuous passage.

Handwritten text in a medieval script, possibly Gothic or similar, with some decorative initials. The text is dense and appears to be a continuous passage.

Handwritten text in a medieval script, possibly Gothic or similar, with some decorative initials. The text is dense and appears to be a continuous passage.

Handwritten text in a medieval script, possibly Gothic or similar, with some decorative initials. The text is dense and appears to be a continuous passage.

Handwritten text in a medieval script, possibly Gothic or similar, with some decorative initials. The text is dense and appears to be a continuous passage.

Handwritten text in a cursive script, likely a continuation from the previous page. The text is dense and difficult to decipher due to the style and some ink bleed-through.

Handwritten text block, possibly a section header or a specific entry. It begins with a large, decorative initial letter. The text continues in the same cursive style.

67

Handwritten text block, continuing the narrative or list. It features several lines of dense script with some larger initials.

Handwritten text, possibly a section title or a specific heading within the block.

Handwritten text block, the final section on the page. It includes a large, decorative initial and continues with dense cursive script.

Handwritten text, possibly a section title or a specific heading within the block.

Handwritten text at the bottom left of the page, possibly a signature or a date.

A large block of handwritten musical notation with lyrics, continuing the piece. The script is dense and cursive, with some words like "אשר" and "לך" visible. The notation features a variety of note values and rests.

Handwritten text in a cursive script, likely a medieval manuscript. The text is arranged in several lines, with some characters appearing to be ligatures or specific dialectal forms. The ink is dark and the paper shows signs of age.

Handwritten text in a cursive script, continuing the manuscript. The text is arranged in several lines, with some characters appearing to be ligatures or specific dialectal forms. The ink is dark and the paper shows signs of age.

Handwritten text in a cursive script, continuing the manuscript. The text is arranged in several lines, with some characters appearing to be ligatures or specific dialectal forms. The ink is dark and the paper shows signs of age.

Handwritten text in a cursive script, continuing the manuscript. The text is arranged in several lines, with some characters appearing to be ligatures or specific dialectal forms. The ink is dark and the paper shows signs of age.

Handwritten text in a cursive script, continuing the manuscript. The text is arranged in several lines, with some characters appearing to be ligatures or specific dialectal forms. The ink is dark and the paper shows signs of age.

Handwritten text in a cursive script, continuing the manuscript. The text is arranged in several lines, with some characters appearing to be ligatures or specific dialectal forms. The ink is dark and the paper shows signs of age.

Handwritten text in a cursive script, possibly a list or account, with several lines of entries.

Handwritten text in a cursive script, continuing the list or account.

Handwritten text in a cursive script, continuing the list or account.

Handwritten text in a cursive script, continuing the list or account.

Handwritten text in a cursive script, continuing the list or account.

[Hebrew text, mostly obscured by heavy black ink smudges and blotches.]

[Hebrew text, mostly obscured by heavy black ink smudges and blotches.]

[Hebrew text, mostly obscured by heavy black ink smudges and blotches.]

[Hebrew text, mostly obscured by heavy black ink smudges and blotches.]

[Hebrew text, mostly obscured by heavy black ink smudges and blotches.]

~~Handwritten text, completely obscured by a thick black ink smudge.~~

Handwritten text in a cursive script, partially obscured by a large black smudge. The text is written in dark ink on a light background.

קקו

Handwritten text in a cursive script, partially obscured by a large black smudge. The text is written in dark ink on a light background.

קקו

Handwritten text in a cursive script, partially obscured by a large black smudge. The text is written in dark ink on a light background.

קקו

Handwritten text in a cursive script, partially obscured by a large black smudge. The text is written in dark ink on a light background.

קקו

Handwritten mark or signature at the bottom left of the page.

אשר נתתי לך ואת כל אשר נתתי לך  
אשר נתתי לך ואת כל אשר נתתי לך  
אשר נתתי לך ואת כל אשר נתתי לך

### קריאת

אשר נתתי לך ואת כל אשר נתתי לך  
אשר נתתי לך ואת כל אשר נתתי לך  
אשר נתתי לך ואת כל אשר נתתי לך

אשר נתתי לך ואת כל אשר נתתי לך

### קריאת

אשר נתתי לך ואת כל אשר נתתי לך  
אשר נתתי לך ואת כל אשר נתתי לך  
אשר נתתי לך ואת כל אשר נתתי לך

אשר נתתי לך ואת כל אשר נתתי לך

ו

### קריאת

אשר נתתי לך ואת כל אשר נתתי לך  
אשר נתתי לך ואת כל אשר נתתי לך  
אשר נתתי לך ואת כל אשר נתתי לך

### קריאת

אשר נתתי לך ואת כל אשר נתתי לך  
אשר נתתי לך ואת כל אשר נתתי לך  
אשר נתתי לך ואת כל אשר נתתי לך

אשר נתתי לך ואת כל אשר נתתי לך

Handwritten text at the top of the page, possibly a title or header, with some decorative elements.

Handwritten text block, likely the beginning of a section, featuring a large initial letter.

A large, dense block of handwritten text, possibly a main body of a letter or a long passage.

Handwritten text block, possibly a shorter section or a separate paragraph.

Handwritten text block, continuing the text from the previous section.

Handwritten text at the bottom of the page, possibly a closing or a signature.

Handwritten text in a cursive script, appearing as a single line across the top of the page.

Handwritten text in a cursive script, appearing as a single line below the first section.

Handwritten text in a cursive script, appearing as a single line below the second section.

Handwritten text in a cursive script, appearing as a single line below the third section.

Handwritten text in a cursive script, appearing as a single line below the fourth section.

Handwritten text in a cursive script, appearing as a single line below the fifth section.

Handwritten text in a cursive script, appearing as a single line below the sixth section.

Handwritten text in a cursive script, appearing as a single line below the seventh section.

Handwritten text in a cursive script, possibly a list or a set of instructions. The text is dense and spans across the top of the page.

Handwritten text in a cursive script, continuing the list or instructions. This section includes several lines of text with some larger, more prominent characters.

Handwritten text in a cursive script, continuing the list or instructions. The text is dense and spans across the middle of the page.

Handwritten text in a cursive script, continuing the list or instructions. This section includes several lines of text with some larger, more prominent characters.

Handwritten text in a cursive script, continuing the list or instructions. This section includes several lines of text with some larger, more prominent characters.

Handwritten text in a cursive script, heavily obscured by a large, dark ink blot that covers most of the lines. Some characters are visible on the left margin.

Handwritten text in a cursive script, partially obscured by a dark ink blot. The text is more legible than the previous section.

Handwritten text in a cursive script, heavily obscured by a large, dark ink blot that covers most of the lines.

Handwritten text in a cursive script, heavily obscured by a large, dark ink blot that covers most of the lines. Some characters are visible on the left margin.

Handwritten text in a cursive script, heavily obscured by a large, dark ink blot that covers most of the lines.

Handwritten text in a cursive script, heavily obscured by a large, dark ink blot that covers most of the lines. Some characters are visible on the left margin.

Handwritten text in a cursive script, possibly Hebrew or Arabic, with a large decorative initial at the top center.

Handwritten text in a cursive script, possibly Hebrew or Arabic, with a large decorative initial on the right side.

Handwritten text in a cursive script, possibly Hebrew or Arabic, with a large decorative initial on the right side.

Handwritten text in a cursive script, possibly Hebrew or Arabic, with a large decorative initial on the right side.

Handwritten text in a cursive script, possibly Hebrew or Arabic, with a large decorative initial on the right side.

Handwritten text in a cursive script, possibly a list or account. The text is dense and difficult to decipher due to the style and some ink bleed-through. It appears to be organized into several lines with some larger characters that might serve as section markers or initials.

Handwritten text in a cursive script, continuing the list or account. The characters are fluid and connected, typical of a handwritten manuscript.

Handwritten text in a cursive script, showing further entries. The text is somewhat obscured by ink smudges and bleed-through from the reverse side of the page.

Handwritten text in a cursive script, with a large, prominent loop or flourish at the end of the line. The text is dense and appears to be a continuation of the previous entries.

Handwritten text in a cursive script, featuring several large, bold characters that may be initials or section markers. The text is written in a consistent hand throughout.

Handwritten text in a cursive script, appearing to be the final entry or a summary line. The text is less dense than the previous sections and ends with a large, decorative flourish.

Handwritten text in a cursive script, possibly a title or header, located below the top blot.

First main block of handwritten text, consisting of several lines of cursive script.

Second main block of handwritten text, continuing the cursive script.

Third main block of handwritten text, continuing the cursive script.

Fourth main block of handwritten text, continuing the cursive script.

Fifth main block of handwritten text, continuing the cursive script.

Handwritten text in a cursive script, possibly Hebrew or Arabic, with a large decorative initial at the top left.

Handwritten text in a cursive script, possibly Hebrew or Arabic, with a large decorative initial at the top left.

Handwritten text in a cursive script, possibly Hebrew or Arabic, with a large decorative initial at the top left.

Handwritten text in a cursive script, possibly Hebrew or Arabic, with a large decorative initial at the top left.

Handwritten text in a cursive script, possibly Hebrew or Arabic, with a large decorative initial at the top left.

Handwritten text in a cursive script, possibly a list or a series of entries. The text is dense and difficult to decipher due to the style and some fading.

Handwritten text, possibly a continuation of the list or a separate section. It includes some larger, more prominent characters or symbols.

Handwritten text, continuing the list or entries. The script is consistent with the previous sections.

Handwritten text, continuing the list or entries. The text is dense and difficult to decipher.

Handwritten text, continuing the list or entries. The text is dense and difficult to decipher.

Handwritten text, continuing the list or entries. The text is dense and difficult to decipher.

Handwritten text, continuing the list or entries. The text is dense and difficult to decipher.

Handwritten text in a cursive script, possibly a medieval manuscript. The text is arranged in several lines, with some words appearing to be in a different script or dialect. The ink is dark and the paper shows signs of age and wear.

A large, dense block of handwritten text, likely a continuation of the manuscript. The script is highly stylized and difficult to decipher. The text is arranged in multiple lines, filling most of the page's width.

Handwritten text at the bottom of the page, continuing the script from the previous sections. The text is arranged in several lines, with some words appearing to be in a different script or dialect. The ink is dark and the paper shows signs of age and wear.

Handwritten text in a cursive script, possibly a medieval manuscript. The text is dense and spans several lines, with some characters appearing to be stylized or decorative. The ink is dark and the background is light, though there are some dark spots and smudges.

Handwritten text in a cursive script, similar to the first block. It appears to be a continuation of the text or a separate section. The script is consistent, and the layout is similar to the first block.

Handwritten text in a cursive script, continuing the text. The characters are well-defined, and the overall appearance is that of a formal or semi-formal document.

Handwritten text in a cursive script, showing some variation in the style of the letters. There are some larger, more prominent characters that might be initials or section markers.

Handwritten text in a cursive script, appearing to be the final part of the page. The text is somewhat less dense than the previous blocks, and there are some larger, more decorative elements.

Handwritten text in a cursive script, possibly a list or a series of entries. The text is dense and somewhat obscured by ink bleed-through from the reverse side of the page.

Handwritten text in a cursive script, continuing the list or series of entries. The text is dense and somewhat obscured by ink bleed-through from the reverse side of the page.

Handwritten text in a cursive script, continuing the list or series of entries. The text is dense and somewhat obscured by ink bleed-through from the reverse side of the page.

Handwritten text in a cursive script, continuing the list or series of entries. The text is dense and somewhat obscured by ink bleed-through from the reverse side of the page.

Handwritten text in a cursive script, continuing the list or series of entries. The text is dense and somewhat obscured by ink bleed-through from the reverse side of the page.

Handwritten title or header at the top of the page.

First block of dense handwritten text, likely a preface or introductory section.

Second block of dense handwritten text, continuing the main body of the document.

Third block of dense handwritten text, the largest section on the page.

Fourth block of dense handwritten text, likely a concluding section or a separate chapter.

*[Large block of heavily obscured text]*

*[Large block of heavily obscured text]*

*[Large block of heavily obscured text]*

*[Large block of heavily obscured text]*

*[Large block of heavily obscured text]*

*[Small handwritten text]*

*[Small handwritten text]*

~~Handwritten text, mostly obscured by heavy black ink blotches.~~

~~Handwritten text, mostly obscured by heavy black ink blotches.~~

~~Handwritten text, mostly obscured by heavy black ink blotches.~~

~~Handwritten text, mostly obscured by heavy black ink blotches.~~

~~Handwritten text, mostly obscured by heavy black ink blotches.~~

Handwritten text in a cursive script, possibly Hebrew or Arabic, with a large, dark, illegible mark at the top center. The text is arranged in several lines, with some characters appearing to be stylized or decorative.

Handwritten text in a cursive script, continuing from the first block. The text is dense and appears to be a continuation of the same script, with some characters that are difficult to decipher due to the style and ink.

Handwritten text in a cursive script, occupying the lower half of the page. The text is arranged in multiple lines, with some characters that are highly stylized and difficult to read. There is a small, dark mark at the top right of this section. The overall appearance is that of a dense, handwritten manuscript.

~~Handwritten text, heavily obscured by large black ink blotches.~~

Handwritten text in a cursive script, partially obscured by ink blotches.

Handwritten text in a cursive script, partially obscured by ink blotches.

Handwritten text in a cursive script, partially obscured by ink blotches.

Handwritten text in a cursive script, partially obscured by ink blotches.

Handwritten text in a cursive script, partially obscured by ink blotches.

Handwritten text in a cursive script, possibly a title or header, with a large, dark, irregular mark above it.

Handwritten text in a cursive script, appearing as a paragraph or section of a document.

Handwritten text in a cursive script, continuing the narrative or list.

Handwritten text in a cursive script, featuring a large, stylized initial or decorative element on the right side.

Handwritten text in a cursive script, with a large, stylized initial or decorative element on the right side.

Handwritten text in a cursive script, with a large, stylized initial or decorative element on the right side.

מ

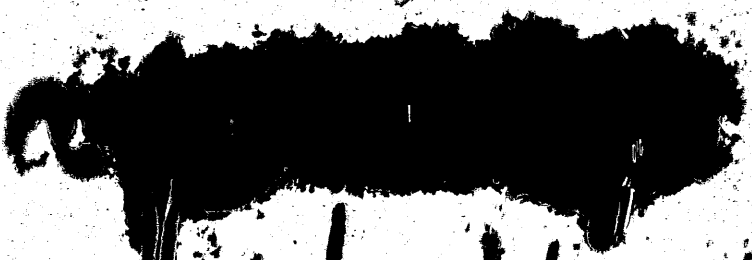

אשר יצאנו ממצרים ואלה שמות ימינו אשר יצאנו בהם  
ביום הזה יצאנו ממצרים ואלה שמות ימינו אשר יצאנו בהם

**ה' ע**  
ביום הזה יצאנו ממצרים ואלה שמות ימינו אשר יצאנו בהם  
ביום הזה יצאנו ממצרים ואלה שמות ימינו אשר יצאנו בהם

**ה' ע**  
ביום הזה יצאנו ממצרים ואלה שמות ימינו אשר יצאנו בהם  
ביום הזה יצאנו ממצרים ואלה שמות ימינו אשר יצאנו בהם

**ה' ע**  
ביום הזה יצאנו ממצרים ואלה שמות ימינו אשר יצאנו בהם  
ביום הזה יצאנו ממצרים ואלה שמות ימינו אשר יצאנו בהם

**ה' ע**  
ביום הזה יצאנו ממצרים ואלה שמות ימינו אשר יצאנו בהם  
ביום הזה יצאנו ממצרים ואלה שמות ימינו אשר יצאנו בהם

ה' ע

**ח**  
[Large blacked-out redaction at the top of the page]  
[Hebrew text, mostly obscured by blacked-out redaction]

**ח**  
[Hebrew text, mostly obscured by blacked-out redaction]

**ח**  
[Hebrew text, mostly obscured by blacked-out redaction]

**ח**  
[Hebrew text, mostly obscured by blacked-out redaction]

~

~~Handwritten text, heavily obscured by black ink.~~

~~Handwritten text, heavily obscured by black ink.~~

~~Handwritten text, heavily obscured by black ink.~~

~~Handwritten text, heavily obscured by black ink.~~

~~Handwritten text, heavily obscured by black ink.~~

Handwritten text at the bottom left corner.

10

Handwritten text in a cursive script, partially obscured by a redaction mark.

Large block of handwritten text, heavily obscured by a large blacked-out redaction mark.

Handwritten text in a cursive script, partially obscured by a redaction mark.

Large block of handwritten text, heavily obscured by a large blacked-out redaction mark.

Handwritten text in a cursive script, partially obscured by a redaction mark.

Large block of handwritten text, heavily obscured by a large blacked-out redaction mark.

Handwritten text in a cursive script, possibly a medieval manuscript. The text is dense and spans several lines, with some decorative elements. A large, dark, irregular mark is present at the top center of the page.

Handwritten text in a cursive script, continuing from the previous section. It includes several lines of text and a large, stylized initial or decorative element on the right side.

Handwritten text in a cursive script, featuring a large, stylized initial or decorative element on the right side. The text is dense and spans several lines.

Handwritten text in a cursive script, featuring a large, stylized initial or decorative element on the right side. The text is dense and spans several lines.

Handwritten text in a cursive script, featuring a large, stylized initial or decorative element on the right side. The text is dense and spans several lines.

Handwritten text in a cursive script, possibly a title or introductory line.

Handwritten text block with a large decorative initial letter.

Large block of handwritten text, appearing to be a main body of a letter or document.

Handwritten text block with a large decorative initial letter, continuing the main body of text.

Final block of handwritten text at the bottom of the page, possibly a signature or closing.

Handwritten text at the top of the page, possibly a title or header, with a large dark smudge above it.

First main block of handwritten text, appearing as several lines of dense script.

Second main block of handwritten text, continuing the dense script.

Third main block of handwritten text, continuing the dense script.

Fourth main block of handwritten text, continuing the dense script.

Fifth main block of handwritten text, continuing the dense script.

**THE FIRST PART**

Handwritten text in a cursive script, likely a musical score or a list of names, appearing as a dense block of black ink.

Handwritten text in a cursive script, continuing the list or score from the previous block.

Handwritten text in a cursive script, appearing as a dense block of black ink.

Handwritten text in a cursive script, continuing the list or score.

Handwritten text in a cursive script, appearing as a dense block of black ink.

Handwritten text in a cursive script, continuing the list or score.

Handwritten text in a cursive script, appearing as a dense block of black ink.

Handwritten text in a cursive script, continuing the list or score.

Handwritten text in a cursive script, possibly Arabic or Persian, with a large dark smudge at the top center.

Handwritten text in a cursive script, possibly Arabic or Persian, with a large dark smudge at the top left.

Handwritten text in a cursive script, possibly Arabic or Persian, with a large dark smudge at the top left.

Handwritten text in a cursive script, possibly Arabic or Persian, with a large dark smudge at the top left.

Handwritten text in a cursive script, possibly Arabic or Persian, with a large dark smudge at the top left.

10

Handwritten text in a cursive script, partially obscured by the blacked-out area above.

Large block of dense handwritten text in a cursive script, mostly obscured by heavy blacking out.

Handwritten text in a cursive script, partially obscured by blacking out.

Handwritten text in a cursive script, partially obscured by blacking out.

Handwritten text in a cursive script, partially obscured by blacking out.

Handwritten text in a cursive script, partially obscured by blacking out.

Handwritten text at the bottom left corner.

Handwritten text in a cursive script, possibly a list or a series of entries. The text is dense and occupies the upper half of the page. It appears to be organized into several lines, with some larger, bolded characters that might serve as section markers or initials. The script is highly stylized and difficult to decipher without a key.

Handwritten text in a cursive script, continuing from the first block. This section contains several lines of text, with some larger characters and some that appear to be decorative or significant. The text is dense and occupies the middle section of the page.

Handwritten text in a cursive script, occupying the lower section of the page. This block contains several lines of text, with some larger characters and some that appear to be decorative or significant. The text is dense and occupies the lower half of the page.

Handwritten text in a cursive script, possibly Hebrew or Arabic, with a large, dark, irregular blotch at the top center. The text is arranged in several lines, with some characters appearing to be in a different script or dialect. The overall appearance is that of a heavily inked or stained manuscript page.

Handwritten text in a cursive script, possibly Hebrew or Arabic, with a large, dark, irregular blotch at the top center. The text is arranged in several lines, with some characters appearing to be in a different script or dialect. The overall appearance is that of a heavily inked or stained manuscript page.

Handwritten text in a cursive script, possibly Hebrew or Arabic, with a large, dark, irregular blotch at the top center. The text is arranged in several lines, with some characters appearing to be in a different script or dialect. The overall appearance is that of a heavily inked or stained manuscript page.

Handwritten text in a cursive script, possibly Hebrew or Arabic, with a large, dark, irregular blotch at the top center. The text is arranged in several lines, with some characters appearing to be in a different script or dialect. The overall appearance is that of a heavily inked or stained manuscript page.

Handwritten text in a cursive script, possibly Hebrew or Arabic, with several lines of dense writing. The text is heavily obscured by large, dark ink blotches and smudges, particularly in the upper and middle sections. Some legible fragments include "אשר" and "הוא".

Handwritten text in a cursive script, possibly Hebrew or Arabic, with several lines of dense writing. The text is heavily obscured by large, dark ink blotches and smudges, particularly in the upper and middle sections. Some legible fragments include "אשר" and "הוא".

Handwritten text in a cursive script, possibly Hebrew or Arabic, with several lines of dense writing. The text is heavily obscured by large, dark ink blotches and smudges, particularly in the upper and middle sections. Some legible fragments include "אשר" and "הוא".

Handwritten text in a cursive script, possibly Hebrew or Arabic, with several lines of dense writing. The text is heavily obscured by large, dark ink blotches and smudges, particularly in the upper and middle sections. Some legible fragments include "אשר" and "הוא".

Handwritten text in a medieval script, possibly Gothic or similar, with several lines of dense, dark ink. The text is partially obscured by large, dark blotches and ink smudges, particularly in the upper half of the page. Some legible fragments include "Svi" and "Sv".

Handwritten text in a medieval script, continuing from the first block. It features similar dense, dark ink with significant blotching and smudging. Some characters are more clearly visible than others.

Handwritten text in a medieval script, showing further dense, dark ink with heavy blotching and smudging. The text is largely illegible due to the ink quality and damage.

Handwritten text in a medieval script, with dense, dark ink and significant blotching and smudging. The text is largely illegible due to the ink quality and damage.

Handwritten text in a medieval script, with dense, dark ink and significant blotching and smudging. The text is largely illegible due to the ink quality and damage.

~~\_\_\_\_\_~~  
~~\_\_\_\_\_~~  
~~\_\_\_\_\_~~

אשר יצאנו ממצרים ואלה שמות ימינו  
 אשר יצאנו ממצרים ואלה שמות ימינו  
 אשר יצאנו ממצרים ואלה שמות ימינו

אשר יצאנו ממצרים ואלה שמות ימינו  
 אשר יצאנו ממצרים ואלה שמות ימינו  
 אשר יצאנו ממצרים ואלה שמות ימינו

אשר יצאנו ממצרים ואלה שמות ימינו  
 אשר יצאנו ממצרים ואלה שמות ימינו  
 אשר יצאנו ממצרים ואלה שמות ימינו

אשר יצאנו ממצרים ואלה שמות ימינו  
 אשר יצאנו ממצרים ואלה שמות ימינו  
 אשר יצאנו ממצרים ואלה שמות ימינו

[Redacted]

Handwritten text in a cursive script, possibly a list or account, with several lines of entries.

Handwritten characters, possibly initials or a small section of text.

Handwritten text in a cursive script, appearing as a list or account with multiple lines of entries.

~~Handwritten text, heavily obscured by large black ink blotches at the top of the page.~~

Handwritten text in a cursive script, possibly a list or a series of entries. The text is dense and difficult to decipher due to the style and some fading.

Handwritten text, appearing to be a continuation of the list or entries from the previous section.

Handwritten text, continuing the list or entries. The script is consistent with the previous sections.

Handwritten text, possibly a section header or a specific entry in the list.

Handwritten text, continuing the list or entries. The text is written in a cursive script.

~~Handwritten text at the top of the page, mostly obscured by heavy black ink blotches.~~

Handwritten text in a cursive script, appearing to be a continuation of the text from the top section.

Handwritten text, possibly a section header or a specific line of text, with some characters appearing to be 'ג' and 'ל'.

Handwritten text, possibly a section header or a specific line of text, with some characters appearing to be 'ט' and 'ל'.

Handwritten text in a cursive script, appearing to be a continuation of the text from the top section.

Small handwritten mark or characters.

Small handwritten mark or characters.

**De**  
[Heavily obscured text]

**De**  
[Heavily obscured text]

**De**  
[Heavily obscured text]

[REDACTED]

[REDACTED]

[REDACTED]

[REDACTED]

[REDACTED]

היה זהו המעשה אשר עשה  
הוא נשאל עליו ויש לו  
אין ויש לו ויש לו ויש לו  
בשם אלהים אבינו

הוא נשאל עליו ויש לו  
אין ויש לו ויש לו ויש לו  
בשם אלהים אבינו

הוא נשאל עליו ויש לו  
אין ויש לו ויש לו ויש לו  
בשם אלהים אבינו

הוא נשאל עליו ויש לו  
אין ויש לו ויש לו ויש לו  
בשם אלהים אבינו

Handwritten text in Arabic script, appearing as a large, dense block of ink. The text is highly stylized and difficult to decipher due to the high contrast and bleed-through from the reverse side of the page. It occupies the upper half of the page.

Handwritten text in Arabic script, appearing as a smaller, more distinct line of ink. It is located in the middle section of the page.

Handwritten text in Arabic script, appearing as a small, isolated mark or character. It is located in the lower middle section of the page.

Handwritten text in Arabic script, appearing as a small, isolated mark or character. It is located in the lower section of the page.

[Hebrew text, mostly obscured by heavy black ink blotches.]

[Hebrew text, partially obscured by ink blotches.]

[Hebrew text, partially obscured by ink blotches.]

[Hebrew text, partially obscured by ink blotches.]

[Hebrew text, partially obscured by ink blotches.]

[REDACTED]

சென்னை, 1950

சென்னை, 1950

சென்னை, 1950

Handwritten text at the top center, possibly a title or header.

Large block of dense, highly stylized handwritten text, likely in a cursive script, occupying the upper middle section of the page.

Second block of dense handwritten text, continuing the main body of the document.

Third block of dense handwritten text, showing consistent cursive style.

Fourth block of dense handwritten text, with a small circular mark or drop below it.

Fifth and final block of dense handwritten text at the bottom of the page, ending with a small flourish.

Handwritten text at the top of the page, possibly a title or header.

Large block of dense, illegible handwritten text, possibly a list or a detailed account.

Line of handwritten text, possibly a separator or a specific entry.

Section of handwritten text with several large, stylized symbols or characters interspersed.

Section of handwritten text, appearing as a list or series of entries.

Final section of handwritten text at the bottom of the page.

Small handwritten mark or signature at the bottom left corner.

[Hebrew text, mostly obscured by heavy black ink blotches and smudges. The text is arranged in several horizontal lines across the upper half of the page.]

[A section of Hebrew text, more legible than the one above, consisting of several lines. It appears to be a continuation of the text or a separate entry.]

[A large block of Hebrew text, heavily obscured by dense black ink blotches and smudges. The text is arranged in many horizontal lines, filling the lower half of the page.]

[A small, isolated Hebrew word or phrase at the bottom left of the page.]

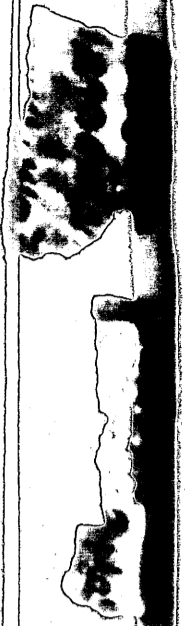

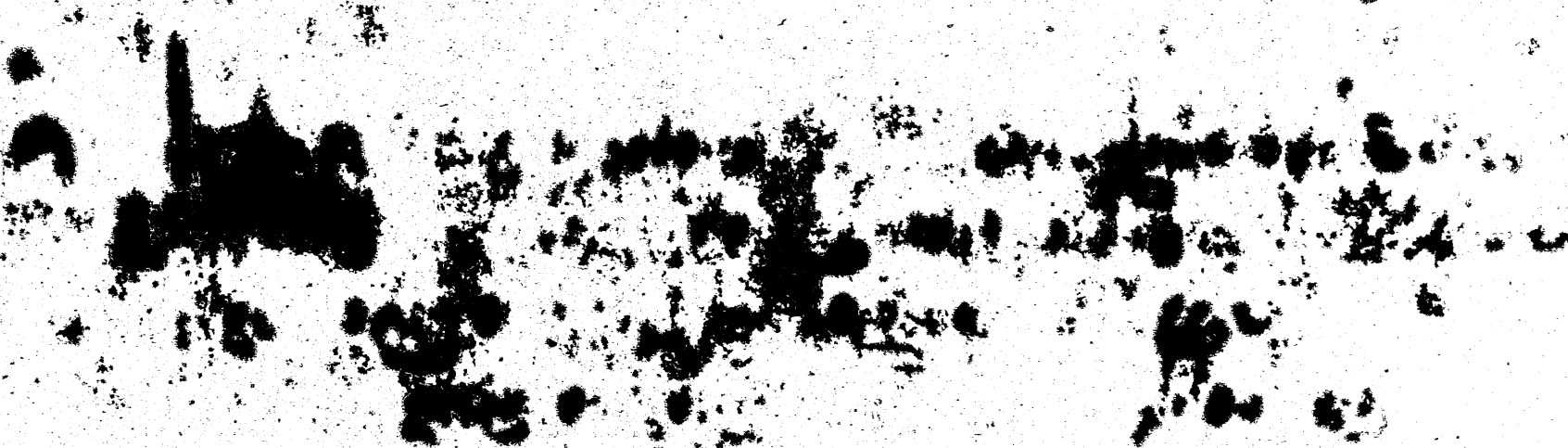
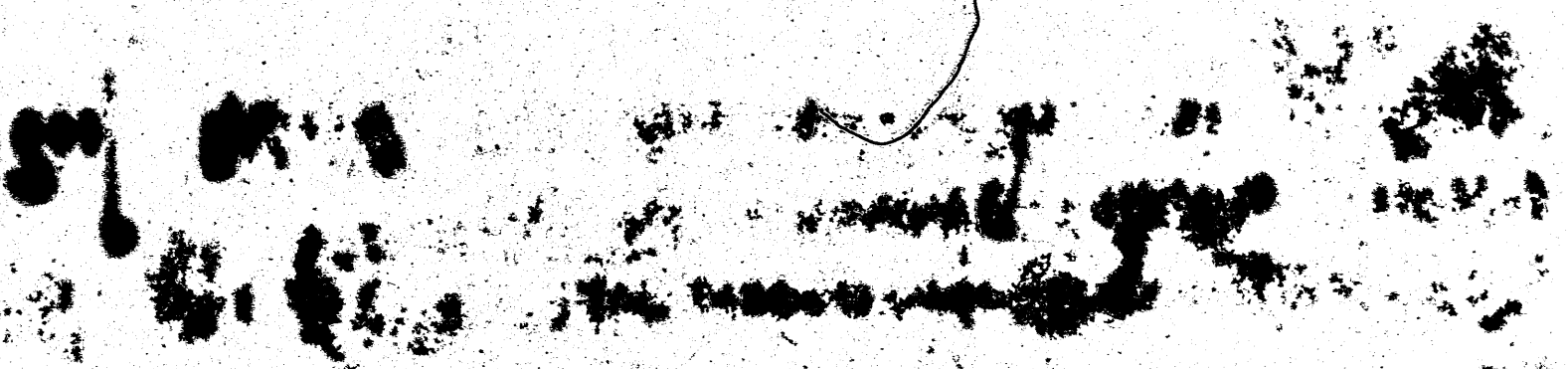
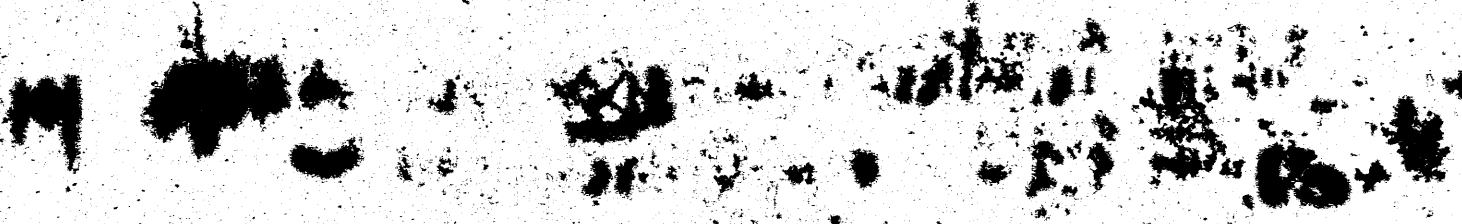
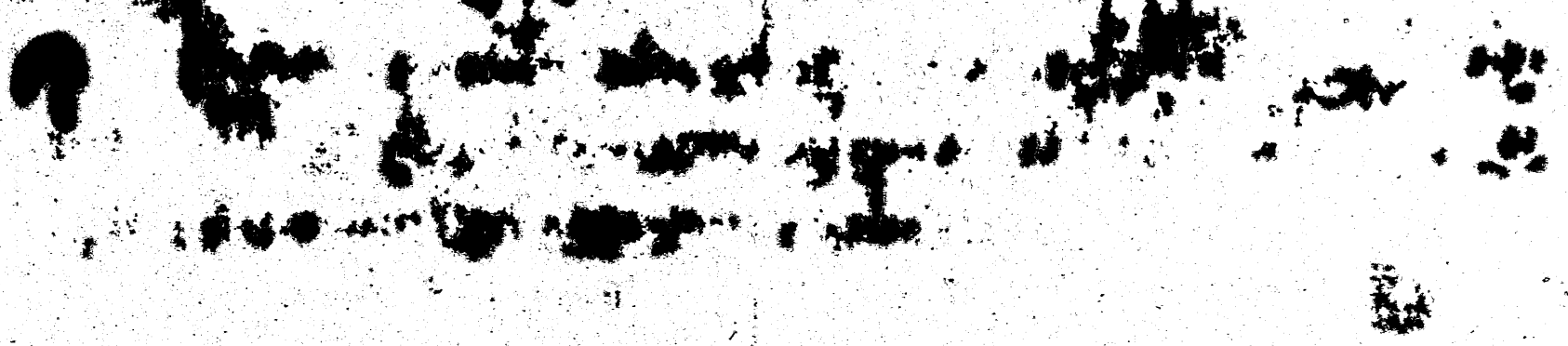

Handwritten text in a cursive script, possibly a musical score or a list of names, located in the upper section of the page.

Handwritten text in a cursive script, possibly a musical score or a list of names, located in the middle section of the page.

Handwritten text in a cursive script, possibly a musical score or a list of names, located in the lower section of the page.

Handwritten text in a cursive script, possibly a musical score or a list of names, located at the bottom of the page.

Handwritten text in a cursive script, possibly Hebrew or Arabic, appearing as a large, dark, dense block at the top of the page.

Handwritten text in a cursive script, appearing as a dense block in the middle section of the page.

Handwritten text in a cursive script, appearing as a dense block in the lower middle section of the page.

Handwritten text in a cursive script, appearing as a dense block at the bottom of the page.

Handwritten text in a cursive script, possibly Hebrew or Arabic, with significant ink bleed-through from the reverse side of the page. The text is arranged in several lines, with some characters appearing to be part of a larger word or phrase. The ink is dark and the background is light, making the text difficult to read due to the bleed-through.

Handwritten text in a cursive script, similar to the first block, with significant ink bleed-through. The text is arranged in several lines, with some characters appearing to be part of a larger word or phrase. The ink is dark and the background is light, making the text difficult to read due to the bleed-through.

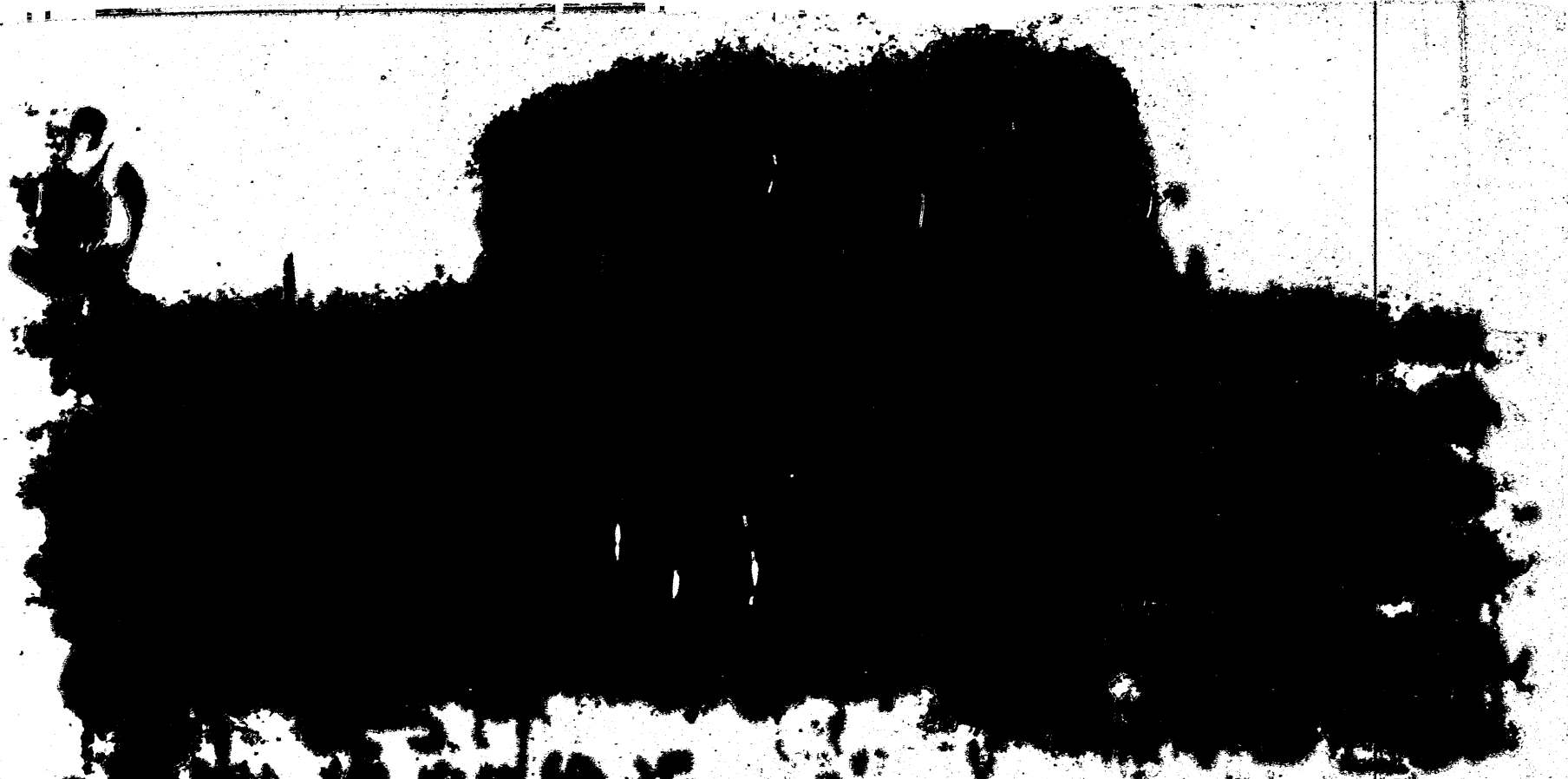

היה באותה שנה  
ואם שמואל

היה באותה שנה  
ואם שמואל

היה באותה שנה  
ואם שמואל

היה באותה שנה  
ואם שמואל

היה באותה שנה  
ואם שמואל

אין

Handwritten text in a cursive script, possibly Hebrew or Arabic, with a large, dark, irregular blotch at the top center.

Handwritten text in a cursive script, possibly Hebrew or Arabic, with a large, dark, irregular blotch at the top center.

Handwritten text in a cursive script, possibly Hebrew or Arabic, with a large, dark, irregular blotch at the top center.

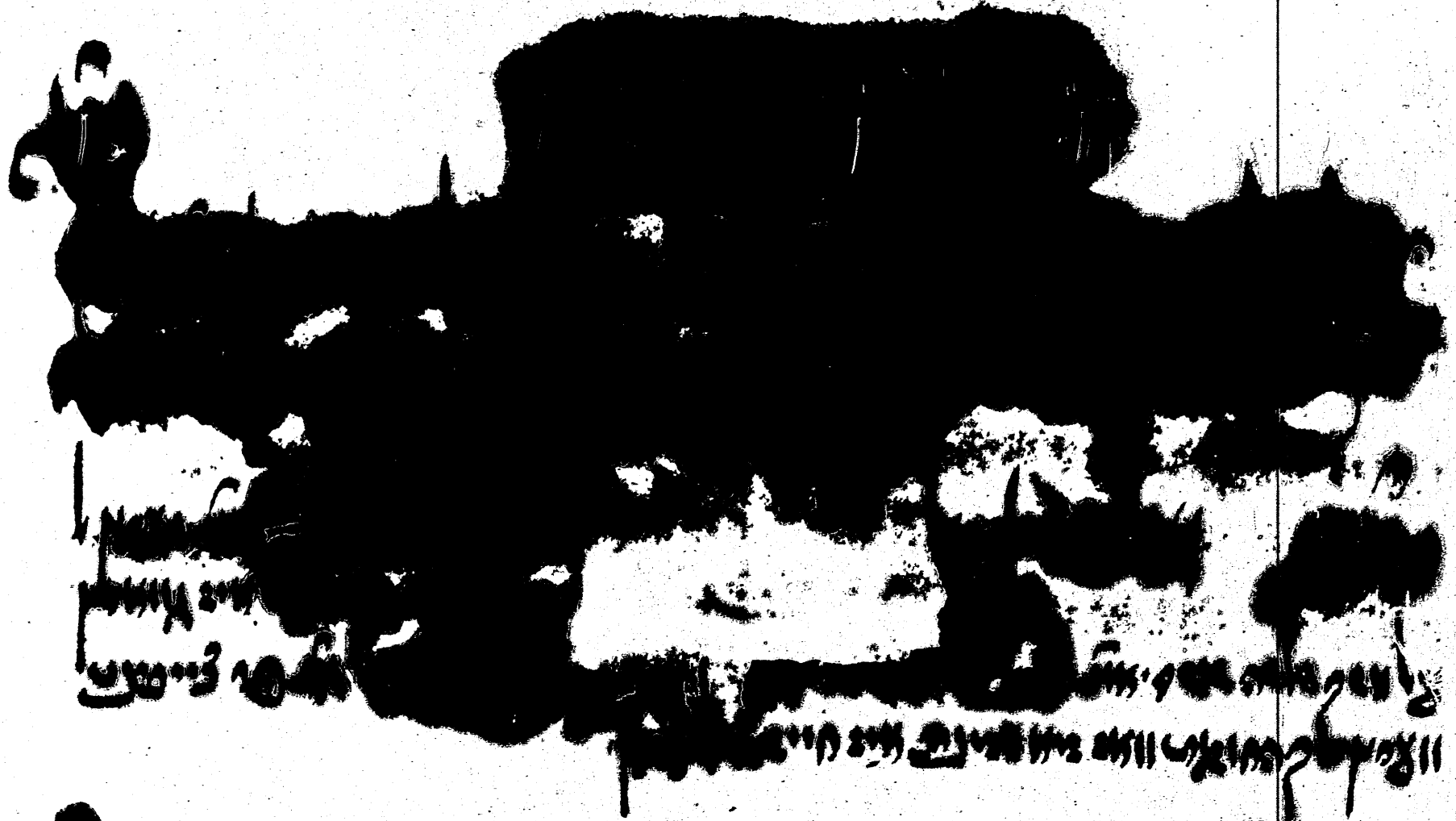

Handwritten text at the bottom of the page, appearing as a single line of illegible characters.

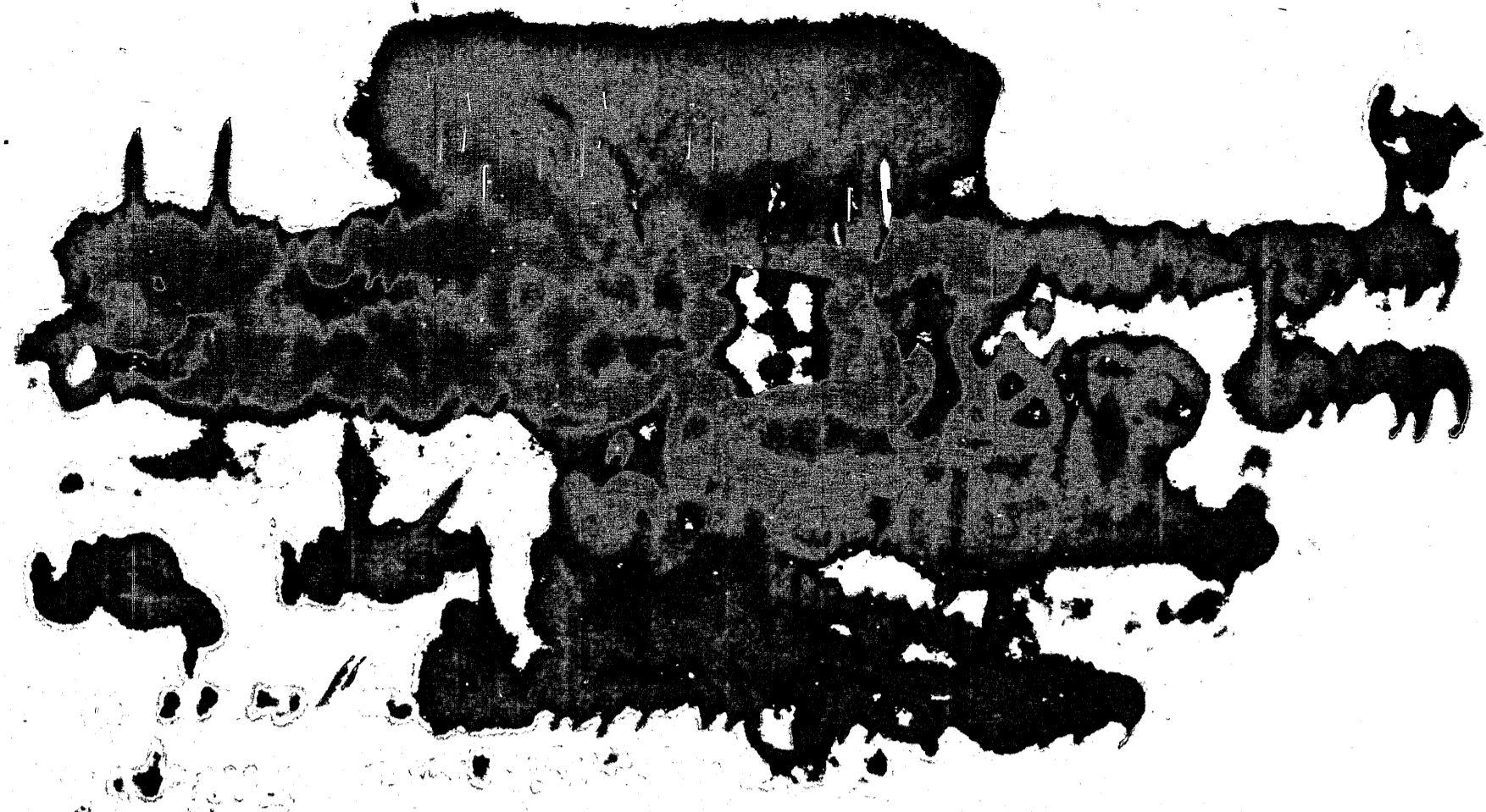

Handwritten text in a cursive script, partially obscured by a dark ink blot.

Handwritten text in a cursive script, partially obscured by a dark ink blot.

Handwritten text in a cursive script at the bottom of the page.

Handwritten text at the top of the page, possibly a title or header.

First main section of handwritten text, consisting of several lines of dense script.

Second main section of handwritten text, continuing the script from the first section.

Third main section of handwritten text, showing further progression of the document's content.

Handwritten signature or name at the bottom left of the page.

Handwritten text in a cursive script, possibly a list or account, with several lines of entries. The text is heavily obscured by large, dark ink blotches and smudges, particularly in the upper and middle sections.

A section of handwritten text, appearing as a list of entries. The script is cursive and somewhat faded, with significant ink smudging and dark spots obscuring parts of the text.

A larger section of handwritten text, consisting of multiple lines of entries. The script is cursive and dense, with many dark ink blotches and smudges that obscure the original text, making it difficult to read.

A final section of handwritten text at the bottom of the page, appearing as a list of entries. The text is cursive and partially obscured by dark ink smudges and blotches.

Handwritten characters at the top left corner.

Large block of heavily obscured and illegible handwritten text in the upper middle section.

Handwritten text in the middle section, partially obscured by dark ink.

Handwritten text in the lower middle section, with some legible words like 'הוא' and 'הוא'.

Vertical handwritten text on the right margin in the middle section.

Large block of heavily obscured and illegible handwritten text in the lower section.

Bottom section of handwritten text, including a signature or name at the bottom right.

Handwritten text in a cursive script, possibly Hebrew or Arabic, with significant ink bleed-through from the reverse side of the page. The text is arranged in several lines, with some words appearing to be in a different script or dialect.

Handwritten text in a cursive script, possibly Hebrew or Arabic, with significant ink bleed-through from the reverse side of the page. The text is arranged in several lines, with some words appearing to be in a different script or dialect.

Handwritten text in a cursive script, possibly Hebrew or Arabic, with significant ink bleed-through from the reverse side of the page. The text is arranged in several lines, with some words appearing to be in a different script or dialect.

Handwritten text in a cursive script, possibly Hebrew or Arabic, with significant ink bleed-through from the reverse side of the page. The text is arranged in several lines, with some words appearing to be in a different script or dialect.

*[Large blacked-out redaction covering the top portion of the page]*

... και ...

... και ...

*[Blacked-out redaction]*

... και ...

*[Large blacked-out redaction covering the middle portion of the page]*

... και ...

*[Blacked-out redaction]*

Heavily obscured text, likely bleed-through from the reverse side of the page.

הוא היה בן עשר שנה ויהי עתה בן עשרים  
ויהי עתה בן עשרים ויהי עתה בן עשרים

ויהי עתה בן עשרים ויהי עתה בן עשרים  
ויהי עתה בן עשרים ויהי עתה בן עשרים

ויהי עתה בן עשרים ויהי עתה בן עשרים  
ויהי עתה בן עשרים ויהי עתה בן עשרים

ויהי עתה בן עשרים ויהי עתה בן עשרים  
ויהי עתה בן עשרים ויהי עתה בן עשרים

ויהי עתה בן עשרים ויהי עתה בן עשרים  
ויהי עתה בן עשרים ויהי עתה בן עשרים

ויהי עתה בן עשרים ויהי עתה בן עשרים  
ויהי עתה בן עשרים ויהי עתה בן עשרים

ויהי עתה בן עשרים ויהי עתה בן עשרים  
ויהי עתה בן עשרים ויהי עתה בן עשרים

ויהי עתה בן עשרים ויהי עתה בן עשרים  
ויהי עתה בן עשרים ויהי עתה בן עשרים

ויהי עתה בן עשרים ויהי עתה בן עשרים  
ויהי עתה בן עשרים ויהי עתה בן עשרים

ויהי עתה בן עשרים ויהי עתה בן עשרים  
ויהי עתה בן עשרים ויהי עתה בן עשרים

ויהי עתה בן עשרים ויהי עתה בן עשרים  
ויהי עתה בן עשרים ויהי עתה בן עשרים

ויהי עתה בן עשרים ויהי עתה בן עשרים  
ויהי עתה בן עשרים ויהי עתה בן עשרים

ויהי עתה בן עשרים ויהי עתה בן עשרים  
ויהי עתה בן עשרים ויהי עתה בן עשרים

Handwritten text, partially obscured by redaction.

Handwritten text with musical notation on the right side.

Handwritten text with musical notation on the right side.

Large block of handwritten text with musical notation on the right side.

Handwritten text with musical notation on the right side.

Handwritten text in a cursive script, possibly Hebrew or Arabic, with significant ink bleed-through from the reverse side of the page. The text is arranged in several lines, with some characters appearing to be part of a larger word or phrase.

Handwritten text in a cursive script, possibly Hebrew or Arabic, with significant ink bleed-through from the reverse side of the page. The text is arranged in several lines, with some characters appearing to be part of a larger word or phrase.

Handwritten text in a cursive script, possibly Hebrew or Arabic, with significant ink bleed-through from the reverse side of the page. The text is arranged in several lines, with some characters appearing to be part of a larger word or phrase.

Handwritten text in a cursive script, possibly Hebrew or Arabic, with significant ink bleed-through from the reverse side of the page. The text is arranged in several lines, with some characters appearing to be part of a larger word or phrase.

Handwritten text in a cursive script, possibly Hebrew or Arabic, with significant ink bleed-through from the reverse side of the page. The text is arranged in several lines, with some characters appearing to be part of a larger word or phrase.

*[Heavily obscured text, likely bleed-through from the reverse side of the page]*

*[Heavily obscured text, likely bleed-through from the reverse side of the page]*

*[Heavily obscured text, likely bleed-through from the reverse side of the page]*

*[Heavily obscured text, likely bleed-through from the reverse side of the page]*

*[Heavily obscured text, likely bleed-through from the reverse side of the page]*

*[Heavily obscured text, likely bleed-through from the reverse side of the page]*

*[Heavily obscured text, likely bleed-through from the reverse side of the page]*

*[Heavily obscured text, likely bleed-through from the reverse side of the page]*

*[Heavily obscured text, likely bleed-through from the reverse side of the page]*

*[Heavily obscured text, likely bleed-through from the reverse side of the page]*

Handwritten text at the top of the page, possibly a title or header.

Large block of dense, mostly illegible handwritten text in the upper middle section.

Section of handwritten text, appearing to be a list or series of entries.

Section of handwritten text, possibly containing a table or organized list.

Final section of handwritten text at the bottom of the page.

Handwritten text in a cursive script, possibly Urdu or Persian, is heavily obscured by large, dark ink blotches and smudges. The text is arranged in several horizontal lines across the page, with the most legible portions appearing in the middle and lower sections. The ink is dark and the background is light, creating a high-contrast, noisy appearance.

Handwritten text at the top left corner.

Large block of dense handwritten text, possibly a list or a long letter, occupying the upper half of the page.

Second block of dense handwritten text, continuing the content from the first block.

Third block of dense handwritten text, occupying the middle section of the page.

Final block of dense handwritten text at the bottom of the page.

**Handwritten text, first system.**  
This block contains the first system of handwritten text, which is almost entirely obscured by heavy black ink blotches and smudges. Only faint traces of letters and a large initial flourish on the left are visible.

**Handwritten text, second system.**  
The second system of text is also heavily obscured by ink blotches. A large, decorative initial is visible on the left side, and some faint characters are scattered throughout the system.

**Handwritten text, third system.**  
The third system of text shows more legible characters than the previous ones, though still partially obscured. It begins with a large initial and contains several lines of text.

**Handwritten text, fourth system.**  
The fourth system of text is the most legible of the four, showing clear handwriting and several lines of text. It starts with a large initial and continues with several lines of script.

**Handwritten text, fifth system.**  
The fifth and final system of text is located at the bottom of the page. It is partially obscured by ink blotches but contains several lines of legible handwriting.

~~Heavily obscured text at the top of the page, likely due to ink bleed-through or damage.~~

אורח ימי חיינו יעלה חרות כל זמננו ויהי חזון  
הוא יעלה חרות כל זמננו ויהי חזון  
הוא יעלה חרות כל זמננו ויהי חזון  
הוא יעלה חרות כל זמננו ויהי חזון

הוא יעלה חרות כל זמננו ויהי חזון  
הוא יעלה חרות כל זמננו ויהי חזון

הוא יעלה חרות כל זמננו ויהי חזון  
הוא יעלה חרות כל זמננו ויהי חזון

הוא יעלה חרות כל זמננו ויהי חזון  
הוא יעלה חרות כל זמננו ויהי חזון  
הוא יעלה חרות כל זמננו ויהי חזון  
הוא יעלה חרות כל זמננו ויהי חזון

הוא יעלה חרות כל זמננו ויהי חזון

~~Large block of heavily obscured text, likely bleed-through from the reverse side of the page.~~

Handwritten text in a cursive script, possibly a historical or administrative document. The text is arranged in several lines and includes various characters and symbols.

Another section of handwritten text, appearing as a list or series of entries. The script is consistent with the section above, though some characters are more difficult to decipher due to the high contrast of the scan.

Handwritten text at the bottom of the page, possibly a signature or a concluding note. It is written in the same cursive style as the rest of the document.

[Illegible handwritten text, likely bleed-through from the reverse side of the page. The text is heavily obscured by ink blots and is difficult to decipher.]

[Illegible handwritten text, possibly a signature or a specific word.]

[Illegible handwritten text at the bottom of the page.]

Handwritten text in a cursive script, likely a vocal line or a second melodic line. The text is written in a dark ink and is somewhat obscured by the musical notation above it.

Handwritten text in a cursive script, continuing the text from the previous system. The text is written in a dark ink and is somewhat obscured by the musical notation above it.

Handwritten text at the bottom left of the page, possibly a signature or a final instruction.

100

[Redacted text block]

... [Faded text] ...

... [Faded text] ...

... [Faded text] ...

... [Faded text] ...

... [Faded text] ...

[Redacted text block]

~~Handwritten text, mostly obscured by a large black redaction mark.~~

Handwritten text in a cursive script, possibly a list or a series of entries. The text is partially obscured by a large black redaction mark.

Handwritten text in a cursive script, possibly a list or a series of entries. The text is partially obscured by a large black redaction mark.

Handwritten text in a cursive script, possibly a list or a series of entries. The text is partially obscured by a large black redaction mark.

Handwritten text in a cursive script, possibly a list or a series of entries. The text is partially obscured by a large black redaction mark.

Handwritten text in a cursive script, possibly a list or a series of entries. The text is partially obscured by a large black redaction mark.

~~Handwritten text, mostly obscured by a large black redaction mark.~~

10  
[Heavily obscured text]

[Heavily obscured text]

[Heavily obscured text]

[Heavily obscured text]

[Redacted]

[Redacted]

[Redacted] *... וְהָיָה כִּי יִשְׁמַע ה' אֶת-קוֹל יִשְׂרָאֵל וְיִשְׁמַע ה' אֶת-קוֹל יִשְׂרָאֵל וְיִשְׁמַע ה' אֶת-קוֹל יִשְׂרָאֵל*

[Redacted] *... וְהָיָה כִּי יִשְׁמַע ה' אֶת-קוֹל יִשְׂרָאֵל וְיִשְׁמַע ה' אֶת-קוֹל יִשְׂרָאֵל וְיִשְׁמַע ה' אֶת-קוֹל יִשְׂרָאֵל*

[Redacted] *... וְהָיָה כִּי יִשְׁמַע ה' אֶת-קוֹל יִשְׂרָאֵל וְיִשְׁמַע ה' אֶת-קוֹל יִשְׂרָאֵל וְיִשְׁמַע ה' אֶת-קוֹל יִשְׂרָאֵל*

[Redacted] *... וְהָיָה כִּי יִשְׁמַע ה' אֶת-קוֹל יִשְׂרָאֵל וְיִשְׁמַע ה' אֶת-קוֹל יִשְׂרָאֵל וְיִשְׁמַע ה' אֶת-קוֹל יִשְׂרָאֵל*

*[Large blacked-out redaction covering the top section of the page]*

*[Handwritten text in a cursive script, partially obscured by blacked-out redactions]*

*[Handwritten text in a cursive script, partially obscured by blacked-out redactions]*

*[Handwritten text in a cursive script, partially obscured by blacked-out redactions]*

*[Handwritten text in a cursive script, partially obscured by blacked-out redactions]*

~~Handwritten text, heavily obscured by large black ink blotches.~~

~~Handwritten text, heavily obscured by large black ink blotches.~~

~~Handwritten text, heavily obscured by large black ink blotches.~~

~~Handwritten text, heavily obscured by large black ink blotches.~~

Handwritten symbol or initial at the top left corner.

Line of heavily obscured Hebrew text, possibly a title or header.

Second section of obscured Hebrew text, containing several lines of script.

Third section of obscured Hebrew text, continuing the script.

Fourth section of obscured Hebrew text, showing dense handwriting.

Fifth section of obscured Hebrew text, with some characters appearing more clearly.

Sixth section of obscured Hebrew text, located near the bottom of the page.

10

Handwritten text in a cursive script, mostly obscured by heavy black ink blotches. Some legible fragments include "אשר" and "ביום".

אשר הוציאנו את ישראל ממצרים  
ביום הזה יצאנו ממצרים  
ביום הזה יצאנו ממצרים  
ביום הזה יצאנו ממצרים

אשר הוציאנו את ישראל ממצרים  
ביום הזה יצאנו ממצרים  
ביום הזה יצאנו ממצרים  
ביום הזה יצאנו ממצרים  
ביום הזה יצאנו ממצרים  
ביום הזה יצאנו ממצרים  
ביום הזה יצאנו ממצרים  
ביום הזה יצאנו ממצרים

אשר הוציאנו את ישראל ממצרים  
ביום הזה יצאנו ממצרים  
ביום הזה יצאנו ממצרים  
ביום הזה יצאנו ממצרים

Handwritten text in a cursive script, consisting of approximately 10 lines. The ink is dark and the handwriting is somewhat dense and overlapping.

Handwritten text in a cursive script, consisting of approximately 5 lines. The ink is dark and the handwriting is somewhat dense and overlapping.

Handwritten text in a cursive script, consisting of approximately 15 lines. The ink is dark and the handwriting is somewhat dense and overlapping.

Handwritten text in a cursive script, consisting of approximately 5 lines. The ink is dark and the handwriting is somewhat dense and overlapping.

~~Handwritten text, mostly obscured by a large black ink blot at the top.~~

Handwritten text, partially obscured by a large black ink blot.

Handwritten text, partially obscured by a large black ink blot.

Handwritten text, partially obscured by a large black ink blot.

Handwritten text, partially obscured by a large black ink blot.

Handwritten text, partially obscured by a large black ink blot.

Handwritten text, partially obscured by a large black ink blot.

Handwritten text, partially obscured by a large black ink blot.

[Heavily obscured text, likely bleed-through from the reverse side of the page]

אשר נתתי לך ואת כל אשר נתתי לך  
אשר נתתי לך ואת כל אשר נתתי לך  
אשר נתתי לך ואת כל אשר נתתי לך  
אשר נתתי לך ואת כל אשר נתתי לך  
אשר נתתי לך ואת כל אשר נתתי לך  
אשר נתתי לך ואת כל אשר נתתי לך  
אשר נתתי לך ואת כל אשר נתתי לך  
אשר נתתי לך ואת כל אשר נתתי לך  
אשר נתתי לך ואת כל אשר נתתי לך  
אשר נתתי לך ואת כל אשר נתתי לך

אשר נתתי לך ואת כל אשר נתתי לך  
אשר נתתי לך ואת כל אשר נתתי לך  
אשר נתתי לך ואת כל אשר נתתי לך  
אשר נתתי לך ואת כל אשר נתתי לך  
אשר נתתי לך ואת כל אשר נתתי לך  
אשר נתתי לך ואת כל אשר נתתי לך  
אשר נתתי לך ואת כל אשר נתתי לך  
אשר נתתי לך ואת כל אשר נתתי לך  
אשר נתתי לך ואת כל אשר נתתי לך  
אשר נתתי לך ואת כל אשר נתתי לך

אשר נתתי לך ואת כל אשר נתתי לך  
אשר נתתי לך ואת כל אשר נתתי לך  
אשר נתתי לך ואת כל אשר נתתי לך  
אשר נתתי לך ואת כל אשר נתתי לך  
אשר נתתי לך ואת כל אשר נתתי לך

10

~~Handwritten text, mostly obscured by heavy black ink blotches.~~

Handwritten text in a cursive script, possibly Hebrew or Arabic. The text is dense and spans several lines. There are some large, stylized characters on the right side of the block.

Handwritten text, appearing as a separate section or entry. It includes some large, bold characters on the right side.

Handwritten text, continuing the script. It features several large, decorative characters on the right side, possibly serving as section markers.

Handwritten text at the bottom of the page. It includes some large, stylized characters on the right side, similar to the other sections.

[Illegible handwritten text, heavily obscured by ink blotches]

[Illegible handwritten text, heavily obscured by ink blotches]

[Illegible handwritten text, heavily obscured by ink blotches]

[Illegible handwritten text, heavily obscured by ink blotches]

**א**  
[Hebrew text, mostly obscured by heavy black ink blotches]

**ב**  
[Hebrew text, mostly obscured by heavy black ink blotches]

אני ע

[Hebrew text, mostly obscured by heavy black ink blotches]

Handwritten text in a cursive script, likely Hebrew or Arabic, consisting of several lines of dense writing.

Handwritten text in a cursive script, likely Hebrew or Arabic, consisting of several lines of dense writing.

Handwritten text in a cursive script, likely Hebrew or Arabic, consisting of several lines of dense writing.

Handwritten text in a cursive script, likely Hebrew or Arabic, consisting of several lines of dense writing.

וְהָיָה כִּי יִשְׁמַע ה' אֶת-קוֹל יְהוֹנָדָב בְּנֵי אִיזַבְבֵּת הַמַּלְאָכָה  
 וְיִשְׁמַע אֶת-כָּל-הַדְּבָרִים אֲשֶׁר-עָשָׂה אִיזַבְבֵּת לַיהוָה  
 וְיִשְׁמַע אֶת-כָּל-הַדְּבָרִים אֲשֶׁר-עָשָׂה אִיזַבְבֵּת לַיהוָה  
 וְיִשְׁמַע אֶת-כָּל-הַדְּבָרִים אֲשֶׁר-עָשָׂה אִיזַבְבֵּת לַיהוָה  
 וְיִשְׁמַע אֶת-כָּל-הַדְּבָרִים אֲשֶׁר-עָשָׂה אִיזַבְבֵּת לַיהוָה

**וְהָיָה** כִּי יִשְׁמַע ה' אֶת-קוֹל יְהוֹנָדָב בְּנֵי אִיזַבְבֵּת הַמַּלְאָכָה  
 וְיִשְׁמַע אֶת-כָּל-הַדְּבָרִים אֲשֶׁר-עָשָׂה אִיזַבְבֵּת לַיהוָה

**וְהָיָה** כִּי יִשְׁמַע ה' אֶת-קוֹל יְהוֹנָדָב בְּנֵי אִיזַבְבֵּת הַמַּלְאָכָה  
 וְיִשְׁמַע אֶת-כָּל-הַדְּבָרִים אֲשֶׁר-עָשָׂה אִיזַבְבֵּת לַיהוָה

**וְהָיָה** כִּי יִשְׁמַע ה' אֶת-קוֹל יְהוֹנָדָב בְּנֵי אִיזַבְבֵּת הַמַּלְאָכָה  
 וְיִשְׁמַע אֶת-כָּל-הַדְּבָרִים אֲשֶׁר-עָשָׂה אִיזַבְבֵּת לַיהוָה  
 וְיִשְׁמַע אֶת-כָּל-הַדְּבָרִים אֲשֶׁר-עָשָׂה אִיזַבְבֵּת לַיהוָה  
 וְיִשְׁמַע אֶת-כָּל-הַדְּבָרִים אֲשֶׁר-עָשָׂה אִיזַבְבֵּת לַיהוָה  
 וְיִשְׁמַע אֶת-כָּל-הַדְּבָרִים אֲשֶׁר-עָשָׂה אִיזַבְבֵּת לַיהוָה

**וְהָיָה** כִּי יִשְׁמַע ה' אֶת-קוֹל יְהוֹנָדָב בְּנֵי אִיזַבְבֵּת הַמַּלְאָכָה  
 וְיִשְׁמַע אֶת-כָּל-הַדְּבָרִים אֲשֶׁר-עָשָׂה אִיזַבְבֵּת לַיהוָה

*[Large, dark, illegible scribbles at the top of the page, possibly representing a title or a heavily obscured header.]*

*[Main body of handwritten text in a cursive script, likely Hebrew or Arabic, covering most of the page. The text is dense and difficult to decipher due to the style and some fading.]*

*[Marginal note on the right side of the page.]*

*[Another marginal note on the right side of the page.]*

Handwritten text in the top right corner, possibly a title or header.

Large block of handwritten text, mostly obscured by a dark ink blot.

Second large block of handwritten text, also obscured by a dark ink blot.

Third large block of handwritten text, obscured by a dark ink blot.

Fourth large block of handwritten text, obscured by a dark ink blot.

Fifth large block of handwritten text, obscured by a dark ink blot.

Sixth large block of handwritten text, obscured by a dark ink blot.

Final block of handwritten text at the bottom of the page.

Handwritten text on the right margin, first instance.

Handwritten text on the right margin, second instance.

Handwritten text on the right margin, third instance.

Handwritten text on the right margin, fourth instance.

Handwritten text at the bottom left corner.

Handwritten text at the bottom center of the page.

[Illegible handwritten text, possibly in Arabic or Persian script, consisting of several lines of dense, dark ink.]

[Illegible handwritten text, possibly in Arabic or Persian script, consisting of several lines of dense, dark ink.]